

WEATHER

	Min.	Max.	Precip.
Thursday, Jan. 5	22	34	0.00
Friday, Jan. 6	22	32	trace
Saturday, Jan. 7	30	34	trace
Sunday, Jan. 8	9	33	0.20
Monday, Jan. 9	9	10	trace
Tuesday, Jan. 10	1	19	trace
Wednesday, Jan. 11	6	15	trace

ONE HUNDRED-EIGHTH YEAR—No. 31

12 Pages This Week

Plus 4-Page Supplement

CHELSEA, MICHIGAN, THURSDAY, JANUARY 12, 1978

15c per copy

SUBSCRIPTION: \$6.00 PER YEAR

The Chelsea Standard

QUOTE

"Winter lies too long in country towns; hangs on until it is stale and shabby, old and sullen."
—Willia Cather.

Varsity Cagers Lose to Saline, Jackson NW

Chelsea's varsity cagers challenged league-favorite Saline on the Hornets' own territory last Friday and came away with a stinging 69-52 loss as Saline moved with methodical precision to shut off Chelsea's inside game and take control of the boards.

The Hornets exploded with an 11-0 lead in the first two minutes of the game after sinking their first four shots.

Chelsea, on the other hand, opened with three turnovers and a missed shot on its first four possessions before finally launching a comeback and narrowing the gap behind Saline to 14-19 at the end of the first quarter.

Dave Schrotenboer and Marc Feeney put Chelsea on the scoreboard with six and four points, respectively, to spearhead the comeback effort.

Saline increased its momentum in the second quarter with a 24-point shooting binge while Chelsea had to settle for 18 points. Eight of the Hornets' 24 points were made from the charity stripe which is where they found themselves after Chelsea received a double technical foul following a verbal exchange between Bulldog Coach Robin Raymond and a referee.

Although down 43-32 at half-time, the Bulldogs expected a quick two or three baskets in the opening of the third quarter would put them back in the game, according to Coach Raymond. "Instead, Saline outscored us, 16-9," he reported.

Chelsea came back to edge Saline, 11-10, in the final period before accepting the loss.

"The thing that made the biggest difference in the game was outside shooting," Coach Raymond said. "They made eight baskets between 18' and 20' feet from the boards, while we made two."

Saline also eliminated Chelsea's inside game by constantly switching from man-to-man to zone defense throughout the encounter. In the contest, Marc Feeney came up with "probably his best all-around game of the year," according to his coach, as he paced the Bulldogs with 22 points. He was followed by Randy Harris with 13 points, Charlie Bridges with 10, and Dave Schrotenboer with 7.

Although Dave Schrotenboer grabbed 11 rebounds, Marc Feeney, 7, and Charlie Bridges and Randy Harris, 6 each, it wasn't enough to crop Saline's 45-39 rebound advantage over the Bulldogs.

The loss Friday left Chelsea with a 3-2 conference record and a 4-5 over-all mark, putting the team in a tie for third-place non-

Although Chelsea's varsity defensemen time and again held off the Jackson Northwest offense to keep their team alive Tuesday evening, ice cold shooting ultimately sentenced the Bulldog cagers to a 52-75 death at the hands of Jackson.

With the Bulldog offense shooting only 5 for 35 from the floor in the first half of the game, it took Chelsea's burning defense to lead the Bulldogs to their 21-17 half-time advantage.

Chelsea also led in rebounding at the end of the first half, recovering the ball 33 times, compared with Jackson's 17.

But the bottom fell out for the Bulldogs as they returned for the third quarter with the knowledge some points had to be scored. Jackson, shooting 16 for 21 from the floor, bounded ahead with 35 points, while Chelsea, 1 for 9 from the floor, countered with a mere 11.

In an anti-climatic fourth period, Chelsea outscored Jackson 23-20 to somewhat cushion its loss.

"In the first three quarters we managed to achieve an all-time record low in shooting, sinking only 7 for 45 from the floor," Coach Robin Raymond noted. "To sum up our performance in the second half, if we can't put the ball in the hole, we can't win. That's what it's all about."

Final statistics in the game showed Chelsea ahead of Jackson in rebounding, 56-34, and the two teams nearly even in turnovers with Jackson at 19 and Chelsea slightly ahead with 21. But Chelsea had a plucky 25 percent shooting average in the game while Jackson came up with a very respectable 48 percent.

"We outplayed them in every category but putting the ball through the basket," Coach Raymond said ruefully.

Leading scorers for the Bulldogs were Marc Feeney with 14 points, Jesse Coburn with 8, Randy Harris with 7, and Dave Schrotenboer also with 7.

In rebounding, Schrotenboer paced Chelsea with 15, his high for the season, and Feeney followed with 10, also his personal high for the year. Other top rebounders were Coburn with 8, Jerald Benjamin with 6, and Charlie Bridges with 5.

Because the game was a non-league encounter, the loss did not mar Chelsea's conference record which remains at 3-2. However, it did drop the team's over-all mark to 4-6.

The Bulldogs hope to make up for the loss tomorrow, Jan. 13, when they host Lincoln for a game beginning at 8 p.m.



COMMUNITY SERVICE AWARD: Chelsea's Herbert J. McKune American Legion Post No. 31 was recently the recipient of the American Legion Department of Michigan Community Service Award. The award was presented in recognition of the local Post's participation in community projects as well as for its sponsorship of community activities. Displaying the award, above,

are several members of Post 31. In the front row, from left, are Glen Lingerfelt, Alva Fouty, Tom Franklin, Herm Reed and Jeremiah McDougall. In the second row, from left, are Tom Dunlap, Bob Rush, Dick Kern, Chad Parish, Harold Halliburton and Ray Malsire. Bringing up the rear, from left, are Walt Bolanowski, Bill Geddes, Steve Campbell and Vern Welch.

Beach School Art Show Rescheduled

School closings in Chelsea Tuesday forced the cancellation of the Beach Middle School Art Show which had been slated for 7 p.m. to 9 p.m. that same evening.

As a result, the public exhibit of paintings, pen and ink drawings, water colors and sculpture by 6th, 7th and 8th graders at the school has been rescheduled for tonight, Jan. 12, 7 p.m. to 9 p.m. in the Beach school art rooms.

The annual art show is being sponsored by the art department at Beach school. Instructors are Judy Parker and Bev Yelsik.

JV Cagers Avenge Earlier Loss to NW

Tuesday night Chelsea's junior varsity basketball squad avenged its first loss of the season with a stunning 54-46 triumph over Jackson Northwest. When the two teams clashed earlier in the basketball year Jackson had bested the junior Bulldogs by 10 points.

The non-conference game did nothing to change Chelsea's status in the SEC, but did boost the Bulldogs' over-all mark to 7-3.

"We shot well and outrebounced Jackson in our struggle to beat them," Coach Jon Schaffner reported. Chelsea was 25 for 54 from the floor for a respectable

30 High School Students Inducted Into National Honor Society

In an hour-long candlelight ceremony at Chelsea High school Monday evening, an estimated crowd of 60 people watched as 30 new

members were inducted into the Charles S. Cameron Chapter of the National Honor Society. Following opening remarks by

Superintendent Cameron, Carolyn Schardein, a CHS senior and president of the local National Honor Society chapter, gave an explanation of the application and qualifications necessary for membership.

Four other high school students Tammy Puglisi, Julie Prohaska, Gary Packard and Carolyn Meyer, then gave a brief synopsis of the requirements of leadership, scholarship, service and character which must be exhibited by all National Honor Society members.

In the area of scholarship, it was explained that all students selected for membership in the society must maintain at least a B-average throughout their high school years.

Chelsea's newly initiated members are Cindy Bareis, Lucy Bott, Tammy Collinsworth, Nancy Drew, Caroline Enderle, Debbie Harrison, Shelly Hatt, Sue Heller, Kelly Hill, Sue Inglis, Sheryl Kiel, Carrie Lane, Cathy Myers, Mary Noah, Meg Pennington, Janice Proctor, Debbie Reifson, Dawn Roderick, Marleyn Seitz, Tom Severn, Mike Shonk, Shelly Springer, Jeff Stirling, Mary Stoll, Sheila Tarasow, Lori Van Riper, Cathy Villemure, Mike Waldyke, Janet Walz and Doug Wetzel.

Other members of the local National Honor Society chapter are Don Aldrich, Andy Anderson, Becky Armstrong, Jane Barnes, Jerald Benjamin, Laurie Campbell, Kim Dunn, Bruce Fairbanks, Sue German, Leslie Glibbreath, Jeff Kiel, Suzy Lewis, Carolyn Meyer, Brian Nadeau, Diane Ottoman, Gary Packard, Cindy Puglisi, Julie Prohaska, Tammy Puglisi, Denise Robbins, Anne Schallie, Carolyn Schardein, Bev Simon, Kathy Slater, Shelly Warren, and Tom Young.

An address by William Rademacher, a Chelsea attorney, and closing remarks by Cameron concluded the evening.

Teacher-sponsors of the Charles S. Cameron Chapter of the National Honor Society are Sandra Kutschinski and Pamela Shaw Holmes.

Todd Ortring Wins Art Scholarship

Todd Ortring, of Chelsea, has been awarded a complete art scholarship as winner of the nationwide "Draw Me" contest, sponsored by Art Instruction Schools of Minneapolis, Minn., one of the world's leading home-study art schools.

Ortring competed against contestants from all 50 states in the United States as well as contestants from Canada.

Under terms of the scholarship, he will be the recipient of a free program of study which offers complete professional art training. The scholarship also provides an exceptional opportunity for Ortring to continue developing and cultivating his natural artistic talent to a high degree of proficiency.

Ortring is a 1975 graduate of Chelsea High school.

Hospital Volunteers Honored for Service

At the eighth annual meeting of Chelsea Community Hospital Volunteers Monday evening, it was announced that a total of 45 volunteers had contributed 4,508

hours of volunteer service; Dorothy Eisemann, Stanley Green, Kathryn Staffan, Ruby Streiter and Mildred Tucci for 300 hours of volunteer service; and Loretta Doll and Agnes Guinan for 400 hours of volunteer service.

Seven volunteers were singled out for their outstanding contributions to the volunteer program. They included Roberta Barstow with 600 volunteer hours, Marjorie Beaumont with 539, Bea Read with 736, Shirley Schaible with 558, Mary Turcott with 938, Ann Wood with 711, and Dorothy Miller with 1,736.

Before the meeting adjourned the names of those leading the volunteer-sponsored Bridge Marathon Tournament, as of Jan. 1, were announced. Roberta Bar-

Receiving special recognition

Blowing Snow Closes Schools, Snarls Traffic

Gale-force winds and arctic cold closed schools, blocked some roads, and left others ice-covered and slippery in the Chelsea area early this week.

Officially, there was only 1.2 inches of snow Sunday, but a rapid temperature drop from 33 degrees Sunday to 7 degrees Tuesday morning, coupled with high winds, caused ice to form from two days of rain and fog over the week-end.

County road officials reported Monday it was too cold for salt to break-up the ice, and the sand they attempted to spread instead was blown away by winds gusting

at a peak of 57 miles per hour late Monday evening. The wind-chill index fell to 44 below zero as a result of the heavy gusts.

Washtenaw County Sheriff's deputies were called out to assist with a traffic tie-up on S. M-52 near Pleasant Lake Rd. late Monday afternoon after blowing snow piled up in drifts across the road and reduced visibility to zero.

In addition to Chelsea schools, public schools were closed Tuesday in Ann Arbor, Dexter, Manchester and Saline as overnight high winds that began Monday resulted in slippery road conditions on both main and rural thoroughfares throughout the county.

Varsity Swim Team Sets 5 New Records

Five record-breaking performances by members of Chelsea High's boys varsity swimming team failed to salvage their 49-33 loss to Dundee on Jan. 3, Chelsea's second of the current season.

Pacing the Bulldogs in the contest was Henri Vanderward who placed first in both the 200-yd. individual medley and the 100-yd. breaststroke. In both events, Vanderward set varsity records.

Also winning his event and breaking a varsity record was CHS freshman Phil Hoffman in the 500-yd. freestyle.

Other varsity or freshman records were set in the non-winning performances of Chelsea's Tom Rudd in the 100-yd. butterfly and Tom Gaunt in the 100-yd. backstroke.

Performing well against Dundee, according to Chelsea Coach Larry Reed, were Jon Oesterle in the 100-yd. butterfly, Gaunt and Kirk Myers in the 200-yd. individual medley, Scott Prohaska in the 200-yd. freestyle, Charles Weisner in the 100-yd. freestyle, Dan Peterson in the 50-yd. and 100-yd. freestyles, and Doug Pichlik and Dan Bourget in the 100-yd. breaststroke.

In commenting on his team's performance during Chelsea's latest series of swim meets, Coach Reed said: "We're showing remarkable improvement as all but two varsity records have been broken."

The Bulldogs will travel to Inkster and Marysville for their next two encounters.

Grapplers Rally To Win Over Milan

In what Coach Richard Bareis termed "a dull match," which succeeded a lengthy holiday lay-off, Chelsea grapplers overpowered Milan, 45-10, in wrestling action this past week.

"We made a lot of mistakes and were really slow in the contest," Coach Bareis remarked.

Bob Beeman opened the match with a narrow 3-2 loss at 98 lbs. He was followed by Tony Wisniewski who came from behind to score a 4-4 draw at 105 lbs., and by Scott Dalton who was upset by a 12-7 decision at 112 lbs.

However, at 119 lbs., the Bulldogs began a gradual turnaround as Chuck Young recorded a 2-0

shut-out win in a tough match. John Bullick fought to a 4-4 draw at 126 lbs., but was followed by Mike Young with a 8-0 sweep at 132 lbs.

Bart Bauer added to Chelsea's leading edge, scoring a 10-7 comeback-behind win, while John Whitaker rolled to a 12-4 decision win. Then Terry Thompson nailed his opponent for the only pin of the evening at 155 lbs.

Milan forfeited at 165 lbs., 191 lbs., and in the heavyweight class, leaving the way open for Todd Headrick to close out the evening with a 7-1 decision win.

Chelsea's next meet will be against Dexter tonight, Jan. 12, at Dexter.

Police Acquire New Mobile Radar Unit

Chelsea police have greatly increased their ability to catch speeders with the addition of a new \$2,400 radar unit purchased last week for the department by the village.

The unit plugs into a cigarette lighter and sends out beams which bounce off a moving vehicle. An antenna picks up the receiving signal which is computed into miles per hour inside of the unit. The unit then registers a reading of the speed, up to a maximum limit of 285 miles per hour.

"We used the unit this past week and it really proved effective," Chelsea Police Sergeant Lenard MacDonald reported. He added the mere presence of the unit was enough to warn many speeding motorists to slow down.

In citing the advantages of the new unit over those of an older model formerly used by local officers, the sergeant said a patrol car can be moving and the unit will still register the speed of

passing motorists. It is also capable of measuring the speed of a vehicle traveling behind a patrol car, or approaching from an opposite direction.

The new radar unit calibrates (checks itself out) and has a range from 3/4 of a mile to one mile. A further advantage is the antenna of the unit mounts on the inside of the windshield of a patrol car, as opposed to the outside, so motorists are never sure whether it is being used.

Manufactured by Custom Radar, Chelsea's new unit is the most advanced model available to law enforcement agencies. A revolutionary microprocessor, which acts as a mini-computer, is the inside mechanism responsible for the unit's increased flexibility.

All officers in the local police department attended a special class Wednesday evening, Jan. 4, and are now certified in the operation of the new radar unit.



Varsity Cagers: Although they have lost their last two battles on the court, enthusiasm still runs high among these members of Chelsea High's varsity basketball team who believe that such unfavorable decisions are reversed in their 10 remaining games this season.

The cagers took an early conference lead this season when they began using a new strategy introduced by Coach Robin Raymond. Recently, however, the fast-break offense and man-to-man pressure defense has failed to come together and as a result the cagers have dropped to

third place in the SEC. Standing in a semi-circle behind Coach Raymond are, from left, Matt Feeney, Randy Harris, Scott Price, Charles Bridges, Mike Machesky, Dave Schrotenboer, Don Schrotenboer, Jerald Benjamin, Jesse Coburn, Kurt Owings, Gary Dils, Mike Elselo, Marc Feeney and John Daniels.

Established 1871 **The Chelsea Standard** Telephone 475-1371

Excellence Award By Michigan Press Association
1951-1952-1960-1964-1965-1966
Walter P. Leonard, Editor and Publisher



Published every Thursday morning at 300 North Main Street, Chelsea, Mich. 48118, and second class postage paid at Chelsea, Mich., under the Act of March 3, 1879.

Subscription Rates (Payable in Advance)
In Michigan: One Year \$8.00, Six Months \$3.50, Single Copies \$.20
Outside Michigan: One Year \$8.50, Six Months \$4.50, Single Copies \$.25

MEMBER **NATIONAL NEWSPAPER ASSOCIATION** Founded 1885
National Advertising Representative: MICHIGAN NEWSPAPERS, INC. 257 Michigan Ave. East Lansing, Mich. 48823

JUST REMINISCING

Items taken from the files of The Chelsea Standard

4 Years Ago...

Thursday, Jan. 17, 1974—

Char Steinaway, high point scorer for Chelsea High's girls varsity basketball team and winner of this year's Most Valuable Player award in a vote by her teammates, earned yet another honor this week when she received an honorable mention in voting for the all-league girls basketball team.

Although snow still covers the ground, deep caverns have been opening up in the white stuff as construction on Chelsea's new trunk sewer system continues to move right along. Installation of the sewer, which will eventually stretch from M-52 at Sibley Rd. to Old US-12, began early in November and is expected to be completed some time in March. Now that Daylight Savings Time brings a 9 a.m. dawn, many Chelsea children have been walking to school with flashlights to

increase their visibility to motorists. South Elementary school principal, Sylvester Wojcicki, estimates that the number of parents driving their youngsters to school has nearly doubled with the change from Standard Time.

Next Tuesday, Jan. 22, voters in the Washtenaw Intermediate School District will consider a plan by the district to establish a county-wide career center aimed at serving the needs of those who graduated high school with little or no saleable skill.

14 Years Ago...

Thursday, Jan. 16, 1964—

Charles "Chuck" Koengeter, accompanied by Harold Stander and Bill Hayhow of Ann Arbor, left Sunday for Dallas, Tex., where Koengeter will compete in BPAA's National All-Star Bowling Tournament. Koengeter won the required local qualifications at Colonial Lanes, Ann Arbor.

Approximately 80 people, representative of a cross-section of the electorate of the Chelsea School District, were present for the Citizens Committee meeting Tuesday evening in the Chelsea High school cafeteria. The group discussed long-range plans for additional school facilities, replacement of the junior high school, and other matters of special interest.

Jack Merkel, president of Chelsea Friends of the Library, announced yesterday that the organization, as a service to the community, is promoting an eight-week reading efficiency course scheduled to begin Feb. 20. The Chelsea March of Dimes Bowling Tournament got underway Sunday under the direction of co-chairmen R. V. Worden and Edwin Greenleaf. Assisting with the special March of Dimes benefit were campaign co-chairmen Ann Marsh and Nancy Luick, and Mrs. Donald Baldwin, publicity chairman.

24 Years Ago...

Thursday, Jan. 14, 1954—

Plans submitted by Louis C. Kingscott & Associates for the new elementary school on McKinley Rd. were approved at a special meeting of the Chelsea Agricultural Schools Board of Education Wednesday, Jan. 6. The plans call for a U-shaped structure to contain eight rooms with no corridors.

Chelsea has a 1954 New Year's baby, probably the only one in Washtenaw county. Cheryl Diane Wilkerson, daughter of Mr. and Mrs. William C. Wilkerson, was born at the family home, 754 Flanders St., before her mother could be taken to a hospital.

Louis Burghardt has been named to head a 10-man first aid and rescue squad of American Legion members from Herbert J. McKune Post No. 31. The squad was formed as a Civil Defense and community service project to fill the need in the Chelsea area for a trained group of rescue workers.

(Continued on page four)

MICHIGAN MIRROR

By Warren M. Hoyt, Secretary, Michigan Press Association

Energy Project Begins

Residents in 15 Michigan counties have been sent energy inventory cards as part of a pilot project by the Department of Commerce to help improve the energy efficiency of their homes.

The project is to inform Michigan residents about the energy efficiency of their own homes and of conservation strategies available to their particular circumstances, according to Director Keith Molin.

The project is expected to go state-wide next year if the demonstration proves feasible. Residents of 40,000 homes involved in the pilot project will be asked to check appropriate boxes on the cards, which will be analyzed by Michigan State University.

The resulting computer print-out will include information on where energy is being wasted, what can be done to use less energy and estimates of how much money the homeowner can expect to save through insulating, weatherstripping and other similar measures.

Molin said estimates project, that with a dedicated effort, conservation savings of nearly seven percent are possible by 1980.

The project involves households in the counties of Barry, Branch, Calhoun, Clinton, Eaton, Gratiot, Hillsdale, Ingham, Ionia, Jackson, Kalamazoo, Kent, Lenawee, Montcalm and St. Joseph.

Governor Promises Farmers Aid
Governor William G. Milliken has promised Michigan farmers he will help get Michigan farmers in on a meeting with U. S. Agriculture Secretary Robert Bergland.

Farmers are demanding 100 percent parity for their products and for other changes in government policies which they say are forcing American farmers into bankruptcy.

They are charging that as recently as 1974, they were selling some of their crops at above-parity prices, but prices have fallen since then while machinery costs have risen as much as 200 percent.

Bergland has agreed to meet with representatives of the farmer's movement from several states. No meeting date has been set.

Milliken, after a lengthy meeting with representatives of the American Agriculture Movement, said Michigan farmers would be

represented in the meeting with Secretary Bergland.

Milliken has requested from the movement a list of 10 names of farmers who would be part of a representative group from Michigan.

Farmers claim that one-fourth of the American farmers are on the verge of bankruptcy.

Pigeon River Update

Drilling in the Pigeon River Basin is back in the news with the state's highest court issuing an order enjoining any drilling or site preparation in the area. The order, however, does allow for drilling or site preparation already in progress at the time of the order.

Earlier the Court of Appeals denied a request to halt drilling in the area. The Appeals Court also denied a request by Shell Oil Co. to dismiss the suit brought against it.

Environmental groups have appealed a decision by the Ingham County Circuit Court that proper environmental safeguards had been taken in the area. Environmentalists oppose a decision by the Department of Natural Resources to allow drilling in the wild, natural areas.

School Guidelines Set

The State Board of Education has determined local school boards adopting silent meditation programs should specify a particular time for the meditation each day and allow excuses for students and staff choosing not to participate.

The state board said local boards should notify all school personnel, parents and students when programs of silent meditation are allowed. Further rules may be implemented by the local boards.

The panel also said local schools deciding to take a school census should maintain a count of all persons under 18 years of age and a count of all handicapped persons within their districts.

The food guidelines declare local boards should encourage the sale of foods with high nutritional value and food not meeting the standard should not be sold until at least 30 minutes after the final lunch period.

Michigan State University operates the nation's largest single campus residence halls system. More than 19,000 students live in 36 residence halls; for married students and their families, there are 2,284 apartments built and maintained by MSU. There are 1,184 apartments for faculty.

THE MUSIC HUTCH

STEREO REPAIR
PHONOGRAPH NEEDLES
MUSIC LESSONS

8107 Main St., Dexter
Ph. 426-4380

Dial-A-Garden Topics Listed

Dial-A-Garden, the system of pre-recorded daily gardening tips is sponsored by the Washtenaw County Cooperative Extension Service. The system is in operation 24 hours per day, seven days per week. Interested persons are invited to call 971-1122 at their convenience and receive timely, up-to-date gardening information.

Next week's Dial-A-Garden topics are:

Friday, Jan. 13—"Cacti and Succulents Under Lights."
Monday, Jan. 16—"Snow and Ice Removal for Landscape Plants."
Tuesday, Jan. 17—"Repairing Storm Damage to Larger Tree Limbs."
Wednesday, Jan. 18—"Don't Neglect Our Feathered Friends."
Thursday, Jan. 19—"Plant Your Grapefruit Seed!"

Ypsi State Hospital Becomes Regional Psychiatric Unit

Reflecting its role as a regional treatment center for persons with mental health problems, Ypsilanti State Hospital has a new name. As of Jan. 1, it has become Ypsilanti Regional Psychiatric Hospital.

"Asylum" was the first description of such centers, offering a place of refuge and shelter. Later treatment became a goal, and the asylums became hospitals. "Today mental health care forms a regional network of services and agencies," said Walter Kenzie, director of the hospital. "Community Mental Health Centers, Regional Centers for Developmental Disabilities (for mental retardation), and Regional Psychiatric Hospitals (for mental illness) work together with private agencies to provide a wide range of specialized services."

Ypsilanti Regional Psychiatric Hospital serves residents of Genesee, Hillsdale, Jackson, Lenawee, Livingston, Monroe, Shiawassee and Washtenaw counties. In addition the children's division, York Woods Center, serves part of Wayne county. The hospital has 1,071 beds.

- ★ A 24-hour Hotline
- ★ Accurate and reliable drug information and identification
- ★ Extensive referral information
- ★ Free long term counseling
- ★ Drug Education presentations
- ★ Assertiveness, empathy and suicide prevention training

CALL 994-HELP

(994-HELP/994-HELP/DRUG HELP is Federally licensed for substance abuse counseling.)



"We do more than just fill out tax forms. We can help you save money."

Reason No. 1 why H&R Block should do your taxes.

People don't come to H&R Block just to have their tax forms filled out. They come because Block can help them save money. We dig for every honest deduction and credit. And we see that you get the benefit of the latest changes in the tax law.

H&R BLOCK
THE INCOME TAX PEOPLE

105 S. MAIN ST., CHELSEA PH. 475-2752

Standard Want Ads Will Sell Your Unwanted Items

Howell Livestock Auction

Starts 1 p.m. Every Monday
Mason 676-5400

The Wise Owl Says Ship to Howell
Phone 546-2470 **Jim Franklin**
Market Report for Jan. 9

CATTLE
Bulk Gd.-Choice Steers, \$43 to \$44.50
Fwd. High Choice Steers, \$44.50 to \$46.50
Gd.-Choice Heifers, \$40 to \$43
Fed Holstein Steers, \$32 to \$39
Ut.-Std., \$51 and down.

COWS
Heifer Cows, \$32 to \$33
Ut.-Commercial, \$28 to \$32.50
Canner-Cutter, \$24 to \$28
Fat Beef Cows, \$24 to \$28

BULLS
Heavy Bologna, \$34 to \$38
Light and Common, \$33 and down.

FEEDERS
400-600 lb. Good-Choice Steers, \$35 to \$40
600-800 lb. Good-Choice Steers, \$36 to \$38
300-600 lb. Good-Choice Heifers, \$28 to \$34
300-500 lb. Holstein Steers, \$26 to \$32
500-800 lb. Holstein Steers, \$25 to \$30

CALVES
Prime, \$65 to \$70
Good-Choice, \$55 to \$65
Heavy Deacons, \$40 to \$55
Cull & Med., \$15 to \$25
Calves going back to farms sold up to \$55

SHEEP
Woolled Slaughter Lambs, Spring:
Choice-Prime, \$59 to \$60
Good-Utility, \$56 to \$59
Slaughter Ewes, \$15 to \$22
Feeder Lambs, All Weights, \$54 to \$58

HOGS
210 to 240 lbs., No. 1, \$47 to \$47.70
200-250 lbs., No. 2, \$46 to \$47
Heavy Hogs, 250 lbs. up, \$35 to \$46
Light Hogs, 200 lbs. down, \$38 to \$45

Sows
Fancy Light, \$35 to \$35.50
300-500 lbs., \$35 to \$38
500 lbs. and up, \$36 to \$36.75

Boars and Stags
All Weights, \$30 to \$37

Feeder Pigs
Per Head, (quotable) \$18 to \$45
Est. 40 lb. pigs, \$30 to \$35

HAY
1st Cutting, per bale, \$1.00 to \$1.50
2nd Cutting, per bale, \$1.25 to \$1.75

STRAW
Per Bale, 80c to \$1.10

COWS
Tested Dairy Cows, \$300 to \$600
Tested Beef Type Cows, \$200 to \$400

Now You Can Have CRYSTAL CLEAR SOFT WATER

For as low as \$289.95!

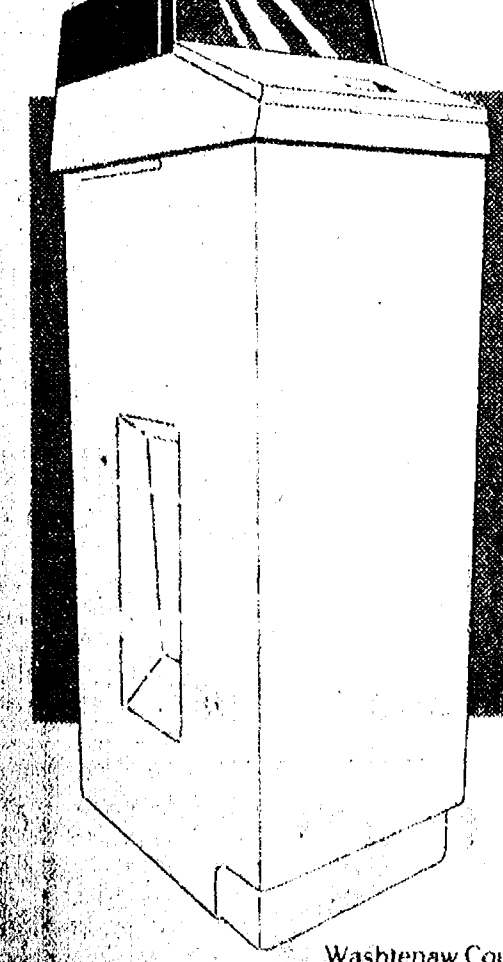

Crystal Clear, Washtenaw County's Water Conditioning Specialist, introduces a new line of attractive, durable and economical water softeners built to meet all residential needs... and now priced as low as \$289.95! Let one of our water-conditioning experts at Crystal Clear take the guesswork out of selecting a water softener. We will properly size softening and conditioning equipment to most efficiently and economically meet your needs. And at Crystal Clear, we service what we sell!

Call today for a free water analysis, with no obligation. Rental plans are available, with rental fees applied toward purchase price.

crystal clear
comp.

Washtenaw County's Water Conditioning Specialist
Call 426-4220 today!

double
your
money
with compound interest

the one
sure way
to build a
fortune

One of the most important, but overlooked, features of savings is the magical effect of compound interest. If money is deposited

and the interest it earns never withdraws, the money grows at an amazing rate. Money to most on Ann Arbor Federal Savings certificates doubles every 10 years.

Thus, if a person 40 years old with \$25,000 (in savings, coins, cash value insurance, etc.) puts it into a certificate account at Ann Arbor Federal Savings, it will grow to \$50,000 by age 50. By age 60 it will have grown to \$100,000 without adding a penny of his paycheck.

For the person in his mid-fifties, with retirement coming

up in ten years, compounding has even greater significance. Say he has actual assets of \$100,000. If he converts these into cash, he can have \$200,000 in ten years and realize an interest income for life of \$10,000 to \$15,000 thereafter.

But what about the person starting out, the twenty-two year old. By putting \$50 a month in a 5 1/2% passbook savings account each month and leaving the interest to accumulate and compound, he will have \$21,190 by age 45. Then if he transfers the money to a certificate account

and never adds another penny! The money will grow to \$87,380 by age 65.

On the other hand if one continues to add to his savings account regularly, it is well within the realm of possibility to accumulate \$300,000 or \$400,000 or more.

At Ann Arbor Federal Savings your dollars are not subject to market fluctuations, so you are sure when you reach the age at which you want to start using some of your money or earnings it will be there.

the magic of compounding

Deposit	10 years	20 years	30 years
\$ 5,000	\$ 10,772.81	\$ 23,210.69	\$ 50,008.82
\$ 10,000	\$ 21,545.62	\$ 46,421.37	\$ 100,017.73
\$ 25,000	\$ 53,864.05	\$ 116,053.43	\$ 250,044.23
\$ 50,000	\$ 107,728.10	\$ 232,106.86	\$ 500,088.45
\$ 100,000	\$ 215,456.20	\$ 464,213.70	\$ 1,000,177.30

Ann Arbor Federal Savings is a member of the Federal Reserve System and is insured by the FDIC. All deposits are subject to withdrawal restrictions. See your branch for details.

ANN ARBOR FEDERAL SAVINGS

11 OFFICES TO SERVE YOU IN: ANN ARBOR, BRIGHTON, CHELSEA, DEXTER, MANCHESTER, SALINE, YPSILANTI

Founded 1890

MEMBER FSIC
Savings Insured To \$40,000

Reatha M. Treado, Mark Tweedie Speak Vows at St. Mary Church

Reatha Marie Treado, of Chelsea, and Mark Drake Tweedie, of Marquette, were married Saturday, Jan. 7, in St. Mary Catholic Church.

The Rev. Fr. David Harvey, pastor of St. John Catholic church, officiated, conducted the 12 noon ceremony uniting the daughter of Mr. Robert Hodder, 129 South Main, and the late Howard Treado, with the son of Mr. and Mrs. Donald Tweedie, of Troy.

Vocalist for the occasion was Kathleen Treado, of Chelsea, sister of the bride, while special music was provided by Patrick Powers, of Chelsea, on guitar, Reatha Tweedie, of Troy, brother of the bridegroom, on organ, and Robert Swanberg, of Chelsea, on trumpet.

Kinder Klub Hears Address Stressing Importance of Will

Members of the Kinder Klub met Jan. 10 at the home of Clara Ewald. As they came in from near zero degree temperatures, they were warmed by cups of hot punch and then sat down to hearorney, Peter Flintoft, discuss "The Importance of a Will."

Flintoft explained the ways in which wills and trusts may be used for the protection of a spouse and children in a marriage. He answered the many questions triggered by his talk.

All members found the program both informative and interesting. Following Flintoft's address, co-hostess Mary Messner served a delicious dessert.

Club members are asked to contact Bev Ives by Feb. 1, confirming the number of guests expected to attend the upcoming tour of Hickory Farms.

Interior Decorating Discussed By Modern Mothers

Modern Mothers met at the home of June Planigan Tuesday evening. Bonnie Meadows and Pat Whitesall served as co-hostesses.

The main attraction was a presentation by Dawn Jenkins of the Antique Gallery, who spoke on the subject of interior decorating and antiques. A business meeting followed.

Next meeting in January will feature a guest speaker from EMU.

FATTY NUTS
Walnuts and almonds are 50 to 70 percent fat.

Chelsea Co-Op Nursery Plans Father's Night

Four-year-olds at the Chelsea Co-Op Nursery listened to the story, "Chicken Soup with Rice," by Maurice Sendak recently. The children then helped make chicken soup with rice and found it delicious.

The three-year-olds enjoyed a "Snoopy" morning. They listened to a Snoopy story, constructed a dog puppet, and made Snoopy doughnut bones sprinkled with sugar for their snacks.

Both classes are now busy preparing for Father's Night. The four-year-olds will bring their dads or grandfathers to the school on Wednesday, Jan. 18, from 7 to 8 p.m.

Three-year-olds and their dads will come on Thursday, Jan. 19, from 7 to 8 p.m. Father and child will put together a puzzle of the child, listen to a story, and eat a snack together.

Kathryn Bradbury will have a coffee hour at her home on Wednesday morning, Jan. 18, at 9:30 a.m. Come and bring your children.

Waterloo UMW Remembers Shut-ins

Waterloo United Methodist Women's Society met Jan. 4 at the home of Zella LeVan for a business session and pot-luck dinner at noon. Seven members and two guests were in attendance.

The business session opened with a prayer by President Eloise Schulz. Various bills were then discussed and a motion was made and passed to conduct a bake sale in February.

It was reported that Nellie Prentice is currently hospitalized in Foote Memorial Hospital, Jackson. Cards were sent to Mrs. Prentice as well as two shut-ins, Bessie Barber and Jessie Schulz.

During the recent holiday season, Christmas baskets were given to nine shut-ins.

The group is planning a church supper at Waterloo United Methodist church on Feb. 18. The meeting was closed with a benediction.

Gregory Area Youth Completes Navy Basic Stock Control Course

Marine Private First Class Steven A. Wiley, son of Mr. and Mrs. James N. Wiley of 415 N. Main, Gregory, has completed the Basic Supply Stock Control Course.

The seven-week course was conducted at the Marine Corps Service Support School at Camp Lejeune, N.C. The course was designed to prepare students for future assignment to supply administration and operation duties.

Students received instruction on the use of supply publications and catalogs, plus preparation and filing of naval correspondence and directives. Their studies centered on the procedures used in the Marine Corps to receive, issue, control and account for government property.

He joined the Marine Corps in July 1977.

The Veterans Administration reported the nation's veteran population stood at 29,840,000 at the end of September, 1977. In September, 1976, VA said the nation's living veterans totaled 29,667,000 individuals.

CAROL'S CUTS

328 Wilkinson

CAREFREE STYLES

Open Mon., Wed., Fri.

475-7094

Appts. Only

School Board Briefs

At a regular meeting of the Chelsea Board of Education Monday, Jan. 9, present were Daniels, Feeney, Heller, Stirling, Tobin, Superintendent Cameron, Business Manager Mills, Principals Williams, Conklin, Wojcik and Benedict and Assistant High School Principal Schave. Walter Hamilton was a guest.

Meeting was called to order at 8 p.m. by President Daniels.

The minutes of Dec. 19 meeting were approved as presented.

Trustee Feeney reported that some applications for the position of superintendent have been received.

Trustee Stirling reported that the Curriculum Committee will meet at 8:30 p.m. on Thursday, Jan. 12.

The tentative 1978-79 budget was presented and discussed in detail. The budget was referred to the Finance Committee, chaired by Earl Heller, for a recommendation as to be made to the full board on Jan. 23.

The board adopted a resolution setting the operational millage election for March 6, since approval has been received from the county election committee.

The board discussed the recommendations of the Citizen Committee and will meet with the committee on Jan. 23 to report on implementation of the recommendations.

Meeting adjourned at 10:20 p.m.

Friends of Chelsea Players To Plan Summer Activities

Friends of the Chelsea Players are scheduled to meet Monday, Jan. 16 to organize plans for their upcoming children's theatre workshop and annual summer play. Committees will be selected to administer the projects.

All inactive members of the group, whose membership fees have been paid, are particularly urged to attend the meeting.

The meeting will begin promptly at 7:30 p.m., at the home of Marie Petsch, 135 W. Summit St.

First Saline...

(Continued from page one)

ors in the SEC behind Saline and Milan.

However, the Bulldogs are still optimistic about their chances for a winning end to the season and seem to have the necessary attitude to produce that result.

"If enthusiasm and desire won basketball games, we'd be 9-0 right now," Coach Raymond said. "In the last minute of play Friday, we were down 17 points, but were still diving for balls on the floor and working as hard as we had at the beginning of the game."

"If we continue working as hard as we are now," he added, "improvement is sure to come."

Then Northwest!

(Continued from page one)

46 percent shooting average, and recovered 39 rebounds to Jackson's 27.

Jackson capitalized on Chelsea's many turnovers in the game, but was unable to stop the Bulldog scoring attack.

Jeff Dils paced Chelsea with 16 points, 2 rebounds, 3 assists and 1 steal, while also helping out were Don Schrotenboer with 12 points, 17 rebounds, 4 blocked shots, 3 steals, 1 assist and 1 blocked point; and Dave Seyfried with 6 point and 5 rebounds.

Other leading Bulldog performers were Brad Knickerbocker with 4 points, 2 rebounds, 1 steal and 1 assist; John Dunn with 4 points, 3 rebounds, 3 steals and 6 assists; and Mike Wood with 2 points.

Chelsea will host Lincoln tomorrow, Jan. 13 in a game beginning at 6:30 p.m.

Single veterans who are going to school full-time under the GI Bill receive \$311 per month in VA education benefits, the Veterans Administration reports. Those with dependents receive more.

TOUGH OF GLASS

A Style for Any Occasion!
1196 M-52
Phone 475-1591

Open Tues. thru Fri. 9 to 4
Saturday 9 to 2
Evening hours by appt. only

Men's & Women's Cuts & Styles
Senior Citizen Discounts every day.

Tax Rebate Help For Senior Citizens

For the fourth consecutive year, the Chelsea Kiwanis Club will sponsor a community service program to assist area senior citizens and handicapped individuals in filling out their annual tax claims for a partial refund of property tax or rent paid during 1977.

The partial tax relief program applies to senior citizen property owners, seniors who rent apartments or dwellings, totally disabled veterans, the blind, paraplegics, and quadriplegics.

All area residents who qualify for the partial property tax or rent rebate, and would like assistance from the Kiwanians in filling out their forms, should report to the Chelsea Community Hospital cafeteria, 7:45 p.m., Monday, Jan. 30.

Those attending the meeting must come prepared with their social

security number and that of their spouse; a list of all household income including wages, interest, dividends, pensions, social security payments, rental income and net farm income; the amount of health and accident insurance premiums paid for themselves and members of their family; if property owners, the amount of village or township tax paid; and if renting, the total amount of rent paid for the year or for that portion of the year property was rented.

Last year the Kiwanis Club helped 41 people with their 1976 claim forms, and their combined refunds amounted to \$14,558.14. Kiwanis members anticipate a substantial increase in the number of persons seeking assistance this year.

A second meeting will be held March 6 for those unable to attend the January meeting. For further information, call 475-1502.

Extension Service Assistant To Work With Small Farmers

Washtenaw County Co-operative Extension Service has announced the appointment of Ken Ludwig as Extension Program Assistant in Agriculture. Ken comes to the Extension Service with a wide background in subsistence farming, agriculture business and teaching.

Ken will be developing a new extension program designed for small and part-time farm families. He will be involved in locating this new audience, meeting with them and developing programs for them. The entire staff will be utilized in Ken's progress.

If you are considering moving to the country or are farming on a small or part-time basis, Ken would appreciate hearing from you.

Hospital Volunteers...

(Continued from page one)

stow and Janice Glazier are in first place; Katherine Wagner and Kathryn Staffan follow in second place; and Eleanor Reynolds and Katie Del Prete hold third-place honors.

Smoking more than a pack of cigarettes a day doubles your risk of heart attack. Wont you love you for it. We're the Michigan Heart Association and we're fighting for your life.

FABRIC

(Including 250 bolts of Calico)

YARN



Simplicity Patterns - Notions - Needlepoint
Macrame Supplies - Latch Hook Patterns
and Yarn.

Classes in quilting, crocheting, knitting, macrame, needlepoint, pulled thread, beginning week of Jan. 23, call or come in for sign-up information.

COUNTRY CRAFTIQUE

103 N. MAIN ST., CHELSEA PH. 475-2512

Carl's Cleaning Service

521 S. Main St. Chelsea, Mich.
Professional Carpet & Upholstery Cleaning
BUSINESS - RESIDENTIAL
FREE ESTIMATES Phone 475-8007

ALL
SILVER REPLATING
REDUCED 20%
No charge for straightening*
DURING JANUARY ONLY

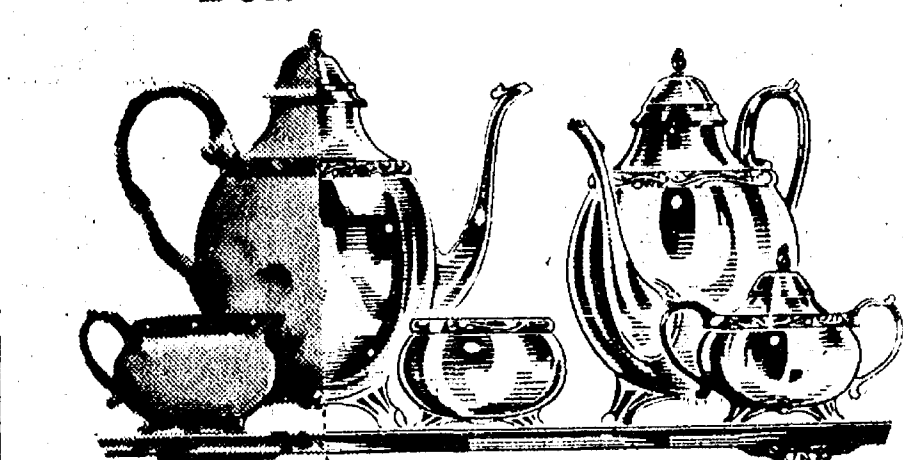

Make this YOUR Silver
Investment for the Future!

Every Item Replated at Sale Prices

Since the value of old silverplated items continues to soar... this is an excellent time to take advantage of these low, low prices to have your worn silverware, antiques and family heirlooms replated like new. These pieces are now more valuable than ever and make wonderful gifts. All work HEAVILY SILVERPLATED by our skilled silversmiths and Sale prices apply to ALL pieces.	For instance
Article	Reg. Sale Price
Teapot	\$ 53.95 \$43.16
Creamer	28.25 22.60
Candlestick (per inch)	3.05 2.44
Sugar bowl	30.95 24.76
Trays (per sq. in.)	.24 .192

NEW! SOFT SATIN FINISH Give your silver a soft satin finish for subdued elegance. Only 10¢ extra.

*REPAIR POLICY: FREE DENT REMOVAL and straightening on all items we silverplate. *ONLY \$14.95 FOR ANY AND ALL ADDITIONAL REPAIRS, no matter how extensive, on any piece we silverplate. Includes soldering broken handles, legs, knobs, etc. (Only exceptions are for furnishing new parts.)

SALE ENDS JANUARY 31
BRING IN SILVER TODAY!
WINANS JEWELRY

A Standard Want Ad Gets Results!

Thinking CARPET?
Think SCHNEIDER'S

Visit the wonderful world of carpeting at Schneider's, one of the area's finest, full-service carpet stores, conveniently located in West Ann Arbor on Wagner Road between Jackson and Liberty.

Schneider's carries a broad selection of quality, name-brand carpets at prices consistently among the lowest in the entire area. Try us.

662-9332 OPEN MON & FRI NIGHTS TIL 8:00 PM

SCHNEIDER CARPET CO. INC.

745 S. WAGNER RD. ANN ARBOR

STORE-WIDE SALE
Up to 70% off
Junior Miss and Half Sizes.

SPECIAL 3 DAYS ONLY:
2- and 3-Pc. Spring Pant Suits
Sizes 16-20 ONLY \$16.00

KAREN'S BOUTIQUE
118 S. MAIN ST., CHELSEA
VISA - BANKAMERICARD MASTER CHARGE

DANCER'S JANUARY CLEARANCE

MEN'S HUNTING COVERALLS 1/4 OFF

DENIM JACKETS - 1/4 OFF

ALL GARHART - 10% OFF

Men's Sport Coats and Suits 1/3 to 1/2 OFF

MEN'S and BOYS' WINTER JACKETS - 1/3 OFF

Men's Snowmobile Suits As Low As \$27

Boys' Snowmobile Suits As Low As \$13.75

WHITE SALE DOWN PILLOWS Reduced from \$7.99 to \$5.33 All other pillows 25% off

SHEETS & CASES Reg. \$5.99 Sale \$3.88 Reg. \$6.99 Sale \$4.44 Reg. \$9.99 Sale \$6.44 Reg. \$4.99 Sale \$3.44 Reg. \$5.99 Sale \$3.88

MEN'S and BOYS' Dacron Vests, Underwear 1/4 OFF

Winter Hats and Caps (Not Stoking) ALL 1/2 OFF

MEN'S SHIRTS - 1/3 OFF

ALL FLANNEL PJ's - 1/4 OFF

HEALTH TEX - 25% OFF

WOMEN'S WINTER COATS As Low As \$15.33

All Winter Sweaters Colage, Garland, Pandora As Low As 1/3 Off

FALL and WINTER DRESSES and PANTSUITS 1/3 to 1/2 Off

All Fall and Winter CO-ORDINATES 1/3 OFF

Women's Winter PAJAMAS, ROBES, GOWNS 1/3 OFF

MEN'S and BOYS' SWEATERS - 1/3 OFF

TOUGH OF GLASS
A Style for Any Occasion!
1196 M-52
Phone 475-1591

Open Tues. thru Fri. 9 to 4
Saturday 9 to 2
Evening hours by appt. only

Men's & Women's Cuts & Styles
Senior Citizen Discounts every day.

DANCER'S

Special Olympians Take Part in County Basketball Tournament

A combined Chelsea-Dexter Special Olympics girls basketball team blazed its way to a County Special Olympics Basketball Tournament title Jan. 6, while a combined Chelsea-Dexter boys basketball squad made a strong showing in the same tournament, but lost its chances for a title after losing a 21-6 decision to Monroe.

Because Chelsea's special education class lacked the necessary number of players to form both an independent boys and girls basketball team, the local players found themselves merging forces with Dexter, usually an arch-rival in athletic contests. However, both sides found the combination profitable.

Chelsea-Dexter teams, calling themselves the Chelter Dreadnought Bullnights (from Dreadnought and Bulldogs), were coached by Nancy Cooper of Chelsea and Arlene Winn of Dexter High school.

The Chelsea-Dexter girls were first to take up their positions on the hardwood court and found themselves opposite the Monroe county Special Olympics girls team. Because so many teams were entered in the tournament, only halves were played.

Chelsea-Dexter upended Monroe, 16-8, on the scoring efforts of Kathy Buck with 6 points, Sue Armstrong, also with 6, and Bonnie Stillion (Dexter) with 4. Also contributing to the victory were Linda Alber, Theresa Murphy,

Lori Brown, Lynn Vencil and Linda Rinesmith.

In the second girls tournament round, High Point defeated Community Mental Health, 18-4, which was followed by Chelsea-Dexter's 14-0 shut-out win also over Community Mental Health. Leading scorers for the Chelsea-Dexter girls team were Sue Armstrong with 8 points, and Kathy Buck with 6.

In their tournament opener, the Chelsea-Dexter boys were upset by Monroe in a close game which saw the lead exchanged many times. Scoring for Chelsea-Dexter were Richard Roza (Dexter) with 10 points, Kevin Thomas (Dexter) with 2, Steve Lawrence with 2, and Glenn Passow, also with 2.

Other members of the Chelsea-Dexter boys team included Ryan Sweeney, Karl Pauley, Wayne Wilke, Robert McCrindle, Leonard Carlson and Matt Schnadt.

In the second round, the Chelsea-Dexter boys clashed with Community Mental Health and emerged with a 20-11 victory. Scoring for the Chelter Dreadnought Bullnights, were Kevin Thomas with 6 points, Steve Lawrence also with 6, Glenn Passow with 4, and Lee Wilke with 2.

Community Mental Health then defeated High Point, but St. Louis school, coached by George Stellan, took the boys tournament title after routing Monroe.

Chelsea-Dexter teams are planning a rematch with High Point because their game Jan. 6 was cancelled as a result of insufficient time. High Point is coached by Doug Cooper.

Upon their return from last Friday's basketball tournament, area Special Olympians began preparing for the State Floor Hockey Tournament, scheduled for Jan. 20 at Belleville High school, Belleville.

Discussion Set on Sewer System Permit Procedure

State Representative Mike Conlin (R-23rd District) has announced his plans to sponsor a special meeting for Freedom township area residents concerned with on-site sewer system permit procedures.

In answer to complaints voiced by township residents regarding discrimination in the granting of permits for on-site sewer system construction, Representative Conlin has arranged for John Atwater, director of the Washtenaw County Health Department, to meet with residents and discuss their grievances.

The meeting, scheduled for Jan. 16, 7:30 p.m., in Freedom Township Hall, will be conducted on a town hall forum basis.

24 Years Ago...

(Continued from page two)

The third annual Washtenaw county 4-H Recognition Banquet, held last night at Saline High school, honored two local leaders. Awards were presented by Don Johnson, Washtenaw county agricultural agent, to Allen Broesamle for 15 years of leadership, and to Mrs. Clarence Redden for 10 years as a leader of 4-H clubs.

34 Years Ago...

Thursday, Jan. 13, 1944

An appropriation of \$90,000 has been recommended by the youth guidance committee of the state corrections department for the treatment of wayward minors—those between the ages of 17 and 21 years of age, who will be sent to the Cassidy Lake camp, which was taken over from the NYA for a vocational training school for young prison inmates.

In an election held under the direction of the National Labor Relations Board at the local plant of Federal Screw Works on Tuesday, the CIO defeated the CIWA by a vote of 412 to 339. This vote was conducted to determine the bargaining agency for employees at the plant.

George Winans, son of Mr. and Mrs. E. E. Winans, was commissioned a Second Lieutenant as pilot in the Army Air Force. He received his Silver Wings at graduation exercises at Pampa Army Air Field, Tex., on Friday, Jan. 7.

In September, 1977, the average daily patient census in VA hospitals was 74,435 persons, the Veterans Administration reported.

+ Services in Our Churches +

CONGREGATIONAL CHURCH
(United Church of Christ)
The Rev. Carl Schwarm, Pastor
Sunday, Jan. 15—
10:30 a.m.—Worship and church school. Installation of all church officers and committee members for the coming year.
Tuesday, Jan. 17—
7:30 p.m.—Church Council.

ZION LUTHERAN CHURCH
Corner of Fletcher, Waters Rds.
The Rev. John R. Morris, Pastor
Saturday, Jan. 14—
9:00 a.m.—7th and 8th grade Youth Instruction classes.
Sunday, Jan. 15—
9:00 a.m.—Sunday school.
10:15 a.m.—Worship.
Monday, Jan. 16—
8:00 p.m.—Senior Choir.
Tuesday, Jan. 17—
4:00 p.m.—Junior Choir.

OUR SAVIOR LUTHERAN CHURCH
1515 S. Main, Chelsea
The Rev. William H. Keller, Pastor
Sunday, Jan. 15—
9:00 a.m.—Sunday school and Bible classes.
10:30 a.m.—Worship service.

ST. THOMAS EVANGELICAL LUTHERAN
Elsworth and Haab Rds.
The Rev. Jerome Dykstra, Pastor
Sunday, Jan. 15—
9:30 a.m.—Sunday school, Bible class, and confirmation class.
10:45 a.m.—Worship service.

IMMANUEL BIBLE CHURCH
145 E. Summit St.
The Rev. Leroy Johnson, Pastor
Every Sunday—
9:45 a.m.—Sunday school, nursery provided.
11:00 a.m.—Morning worship, nursery provided.
6:00 p.m.—Evening worship.
Every Wednesday—
7:00 p.m.—Family hour, prayer meeting and Bible study.

METHODIST HOME CHAPEL
Chaplain Ira Wood, Pastor
Every Sunday—
8:45 a.m.—Worship service.

SALEM GROVE UNITED METHODIST CHURCH
3320 Nottin Rd.
The Rev. Gerald R. Parker, Pastor
Every Sunday—
9:30 a.m.—Sunday school.
10:30 a.m.—Worship service.

ST. JACOB EVANGELICAL LUTHERAN CHURCH
12501 Riethmiller Rd., Grass Lake
The Rev. Andrew Bloom, Pastor
Every Sunday—
9:00 a.m.—Worship service.
10:15 a.m.—Divine services.

CHELSEA BAPTIST CHURCH
377 Wilkinson St.
The Rev. James Stacey, Pastor
Every Sunday—
9:45 a.m.—Sunday school for the whole family.
11:00 a.m.—Morning worship service and children's church.
6:00 p.m.—Evening service, informal singing, sharing, study and discussion. (Nursery care provided for all services.)
Home Bible Studies each week in the homes of the elders.
For information, call 475-8323.

CHURCH OF CHRIST
13661 Old US-12, East
Evangelist John M. Hamilton
Every Sunday—
10:00 a.m.—Church school.
11:00 a.m.—Worship service.
Nursery will be available.
6:00 p.m.—Worship service.
Every Wednesday—
7:30 p.m.—Bible study.

FIRST CHURCH OF CHRIST SCIENTIST
1883 Washtenaw Ave., Ann Arbor
Every Sunday—
10:30 a.m.—Sunday school, morning service.

FIRST UNITED METHODIST CHURCH
The Rev. Marvin H. McCallum, Pastor
Thursday, Jan. 12—
9:00 a.m.—United Methodist Women Executive Committee in the Litteral Room.
10:30 a.m.—Chelsea Ministerial Fellowship at First Congregational church.

ST. PAUL UNITED CHURCH OF CHRIST
The Rev. R. J. Ratzliff, Pastor
Saturday, Jan. 14—
9:00 a.m.—Confirmation.
Sunday, Jan. 15—
9:00 a.m.—Church school.
10:30 a.m.—Worship service and church school. Chancel Choir sings.
Tuesday, Jan. 17—
1:00 p.m.—Needle & Thread.
3:30 p.m.—Joyful Noise. Choir open house.

ST. MARY CATHOLIC CHURCH
The Rev. Fr. David Philip Dupuis, Pastor
Mass Schedule:
Every Saturday—
4:00-5:00 p.m. Confession.
7:00 p.m.—Mass.
Immediately after 7 p.m. Mass, Confession.
Every Sunday—
8:00 a.m., 10:00 a.m., 12:00 noon—Mass.

ST. BARNABAS EPISCOPAL CHURCH
20550 Old US-12
The Rev. Fr. Jerrold F. Beaumont, B.S.P.
Every Sunday—
10:00 a.m.—Holy Communion first, third, and fifth Sundays, and 7:30 p.m. every Wednesday.
10:00 a.m.—Morning prayer. Second and fourth Sundays. Church school and nursery every Sunday.
Every Wednesday—
8:15 p.m.—Bible study and discussion groups.

FIRST UNITED METHODIST
Parks and Territorial Rds.
The Rev. Glenn Kjellberg, Pastor
Every Sunday—
9:15 a.m.—Morning worship.
10:00 a.m.—Sunday school.

NORTH LAKE UNITED METHODIST CHURCH
The Rev. John Elliott, Pastor
Every Sunday—
10:00 a.m.—Church school.
10:00 a.m.—Worship service.

ST. JOHN'S EVANGELICAL AND REFORMED CHURCH
(United Church of Christ)
Francisco
The Rev. Virgil King, Pastor.
Every Sunday—
10:30 a.m.—Church services.

CHELSEA FREE METHODIST FELLOWSHIP
Meetings at St. Barnabas Episcopal Church
20500 Old US-12
The Rev. William L. Cryderman, Pastor
Call 475-8863 for information.
Every Sunday—
4:00 p.m.—Worship service.
5:00 p.m.—Adult Bible Study and Sunday school for all ages.
Every Wednesday—
8:30 p.m.—Junior Choir at the Pratt residence, 625 N. Main St.
Every Thursday—
7:00 p.m.—Prayer meeting at the church except for the third Thursday of every month. Family Night in homes, call for location.

GREGORY BAPTIST CHURCH
Every Sunday—
9:45 a.m.—Sunday school.
11:00 a.m.—Morning worship.
8:00 p.m.—Young people.
7:00 p.m.—Evening worship.
7:30 p.m.—Thursday mid-week worship service.

ST. JOHN'S UNITED CHURCH OF CHRIST
Rogers Corners
Every Sunday—
10:30 a.m.—Worship service.

Your money works as hard as you do

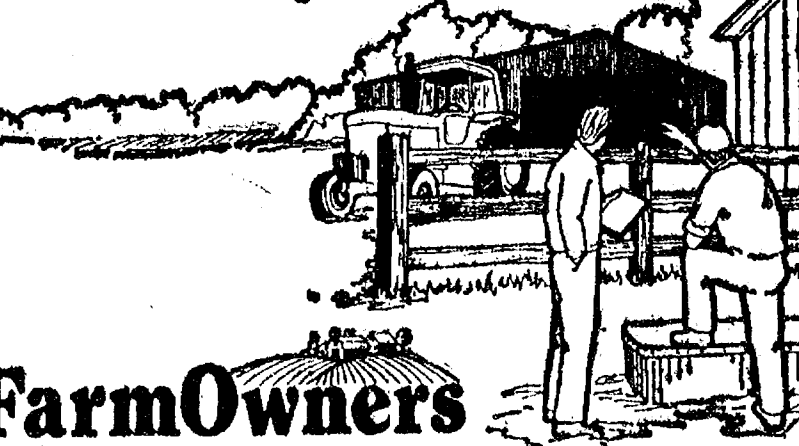

FarmOwners
Right in Chelsea. Wide coverage, solid protection.
Let us show you how.

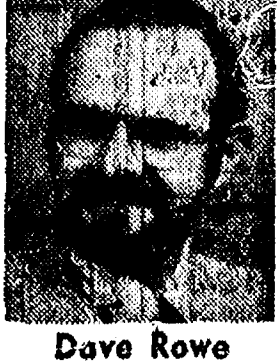

FARM BUREAU INSURANCE GROUP
Farm Bureau Mutual • Farm Bureau Life • Community Service Insurance

FAITH EVANGELICAL LUTHERAN CHURCH
9575 North Territorial Rd., Dexter
The Rev. John P. Huebner, Pastor
Every Thursday—
4:15 p.m.—6th grade Confirmation class.
5:45 p.m.—8th grade Confirmation class.
Every Sunday—
9:00 a.m.—Sunday school for ages 4-11. Teen classes for 7th graders-12th graders.
10:00 a.m.—Worship service.
Every Tuesday—
4:30 p.m.—7th grade Confirmation class.
7:30 p.m.—Inquirers.

BETHEL EVANGELICAL AND REFORMED CHURCH
(United Church of Christ)
Freedom Township
The Rev. Roman A. Reineck, Pastor
Every Sunday—
10:00 a.m.—Worship service.

FIRST UNITED PRESBYTERIAN CHURCH
Unadilla
The Rev. T. H. Liang, Pastor
Every Sunday—
9:45 a.m.—Sunday school.
11:00 a.m.—Worship service.

BAHA'I FIRESIDE
Every Thursday—
8:00 p.m.—At the home of Toby Peterson, 705 S. Main St. Anyone wishing to learn about the Baha'i faith is welcome.

NORTH SHARON BIBLE CHURCH
Sylvan and Washburne Rds.
The Rev. Ronald C. Purkey, Pastor
Every Sunday—
10:00 a.m.—Sunday school. (Nursery available). Junior church classes.
11:00 a.m.—Worship service.
6:00 p.m.—Senior High Youth meeting. Youth Choir.
7:00 p.m.—Evening worship services. (Nursery available). All services interpreted for the deaf.
Every Wednesday—
7:00 p.m.—Bible study and prayer meeting. (Nursery available).
Bus transportation available: 428-7222.

Fundamental Baptist Church Group Starting

A newly-formed fundamental Baptist church will open its doors to residents of the Chelsea area Sunday, Jan. 15.
Frank Schultz, pastor of the new Azriel Baptist church, states the goal of his church is to provide an alternative to "modern-day, current events, do-good churches."
"Instead, let the word of God fill you with meaning and purpose for living in today's world," the pastor announced.

Weekly services will be conducted in Rebekah Lodge Hall, on M-52, beginning with Bible class at 10 a.m. every Sunday, morning worship at 11 a.m., and an evening worship at 7 p.m.
supplementary mid-week prayer service will be conducted Wednesday at 7 p.m.
Veterans Administration health care facilities recorded nearly 1 million outpatient visits during the month of September, 1977, VA reported.

Color Film To Be Shown at N. Lake Church

"Shokari Pass," a new film from the producers of "The King of the Hill," will be shown North Lake United Methodist church, 14111 North Territorial Rd. on Sunday, Jan. 15. The hour color release from World Wide Pictures will be shown beginning at 7:30 p.m.

"Shokari Pass" is unique. Although it has an English soundtrack, it was originally produced for showing to Japanese audiences. It was filmed entirely in Japan with a Japanese cast and crew, and depicts the delicate beauty of that country. The drama of the story unfolds against a backdrop of Japan's spring blossoms, snow-capped mountains and whispering native music.

A true story, "Shokara Pass" is based on the international best seller by Ayako Miura. Nearly two million readers have been touched by this story of the abiding love of a young couple at the turn of the century.

Credited with creating a deeper understanding of the Christian faith among the Japanese people, the film tells of the love of a young couple, Fujiko, and of his willingness to be guided by his personal faith, no matter how great the cost of commitment.

From its gentle opening to its gripping, unexpected conclusion, "Shokari Pass" is a profound demonstration of the power of love in one life.

The Rev. John W. Elliott, pastor of the North Lake United Methodist church, extends an invitation to each member of the community to attend this special showing and added, "Shokari Pass" is the kind of film that will be enjoyed and remembered by the entire family."

There will be no admission charge for the film program.
Telephone: Your Club News To 475-1371.

Rivendell Natural Foods

Now in stock
BULK SPICES
at Good Prices

3212 Alpine St., Dexter Tues., Sat., 10-6
Ph. 426-2549



Faster gains from better

FEEDS

Calves get growing and gaining faster, on our balanced, fortified Calf Feed... enriched with needed vitamins, minerals.

Complete feeding rations for all your livestock, poultry.

FARMERS' SUPPLY CO.

PHONE 475-1777

WASHTENAW COMMUNITY COLLEGE AND CHELSEA PUBLIC SCHOOLS OFFER CLASSES BEGINNING JANUARY 11, 1978

AT CHELSEA HIGH SCHOOL
Winter Semester 1978

Classes Begin Wednesday, January 11, 1978

Registration 6:30-7:00 p.m. Preceding First Class Time On Scheduled Day. Registration Also Accepted Huron River Campus, Ann Arbor From November 21 Through January 3, 1978.

\$14.00 Per Credit Hour
Plus Admission Fee For New Students

COURSE NO.	COURSE TITLE	PREREQ.	CR.	HRS.	SEC.	NO.	DAYS	PM	HRS.	ROOM
ACC 092	Fund. of Accounting		3	055			Thurs.	7-10	11:30	113CHS
ART 101	Drawing & Painting		3	055			Wed.	7-10	ArtCHS	
ART 106	Basic Jewelry Making		2	055			Thurs.	7-10	ArtCHS	
ART 107	Adv. Jewelry Making		2	055			Thurs.	7-10	ArtCHS	
BIO 105	Medical Terminology		2	055			Tues.	7-9	111CHS	
BIO 111	Anatomy/Physiology		3	055			Wed.	8-10	118CHS	
BIO 131	Outdoor Garden Prep.		3	055			Tues.	7-8	114CHS	
							Sat.	10-12	312ESB*	
BPR 101	Blueprint Rdg./Machine Trades		3	055			Wed.	7-10	111CHS	
EC 222	Principles/Economics		3	055			Tues.	7-10	112CHS	
ENG 100	Fund. of Speaking		3	055			Mon.	7-10	114CHS	
ENG 122	English Composition		3	055			Tues.	7-10	113CHS	
ENG 170	Intro. Lit./Short Story/Novel		3	055			Thurs.	7-10	114CHS	
GB 111	Business Law		3	055			Mon.	7-10	112CHS	
HST 102	Western Civ. from 1600-Present		3	055			Thurs.	7-10	111CHS	
HST 200	Michigan History		3	055			Mon.	7-10	111CHS	
+MTH 039	Basic Mathematics		3	055			Wed.	7-10	112CHS	
+MTH 090	Occupational Math		3	055			Wed.	7-10	112CHS	
+MTH 097A	Intro. Algebra		3	055			Wed.	7-10	112CHS	
+MTH 097B	Intro. Algebra		3	055			Wed.	7-10	112CHS	
MTH 102	Computer Program. B.A.S.I.C.		3	055			Wed.	8-10	112CHS	
MTH 103	Comp. Program. B.A.S.I.C. II		2	055			Wed.	7-9	112CHS	
+MTH 136	Triangle Trigonometry		3	055			Wed.	7-10	112CHS	
+MTH 169A	Intermediate Algebra		3	055			Wed.	7-10	112CHS	
+MTH 169B	Intermediate Algebra		3	055			Wed.	7-10	112CHS	
+MTH 177	Trigonometry		3	055			Wed.	7-10	112CHS	
MUS 160	Music Appreciation		3	055			Wed.	7-10	Mus.Rm.	
PHO 090	General Photography		2	055			Wed.	7-10	114CHS	
PSY 160	Intro. Psychology		3	055			Thurs.	7-10	118CHS	
PSY 150	Industrial Psychology		3	055			Wed.	7-10	118CHS	
PSY 200	Child Psychology		3	055			Wed.	7-10	118CHS	
SO 200	Machine Shorthand (Machine Deposit Reg.)		2	055			Wed.	7-9	113CHS	
SPH 100	Fundamentals of Speaking		3	055			Mon.	7-10	113CHS	
TCA 104	Art Materials		2	055			Wed.	7-10	ArtCHS	

+Directed Study Using Programmed Materials
NOTE: MINIMUM OF TEN STUDENTS REQUIRED FOR ON-GOING CLASS... REGISTER EARLY
W.C.C. Ann Arbor Campus

January Sale Save 50% Rytex Deckle-Edge Vellum Personalized Stationery \$6.95 Regularly \$14.00

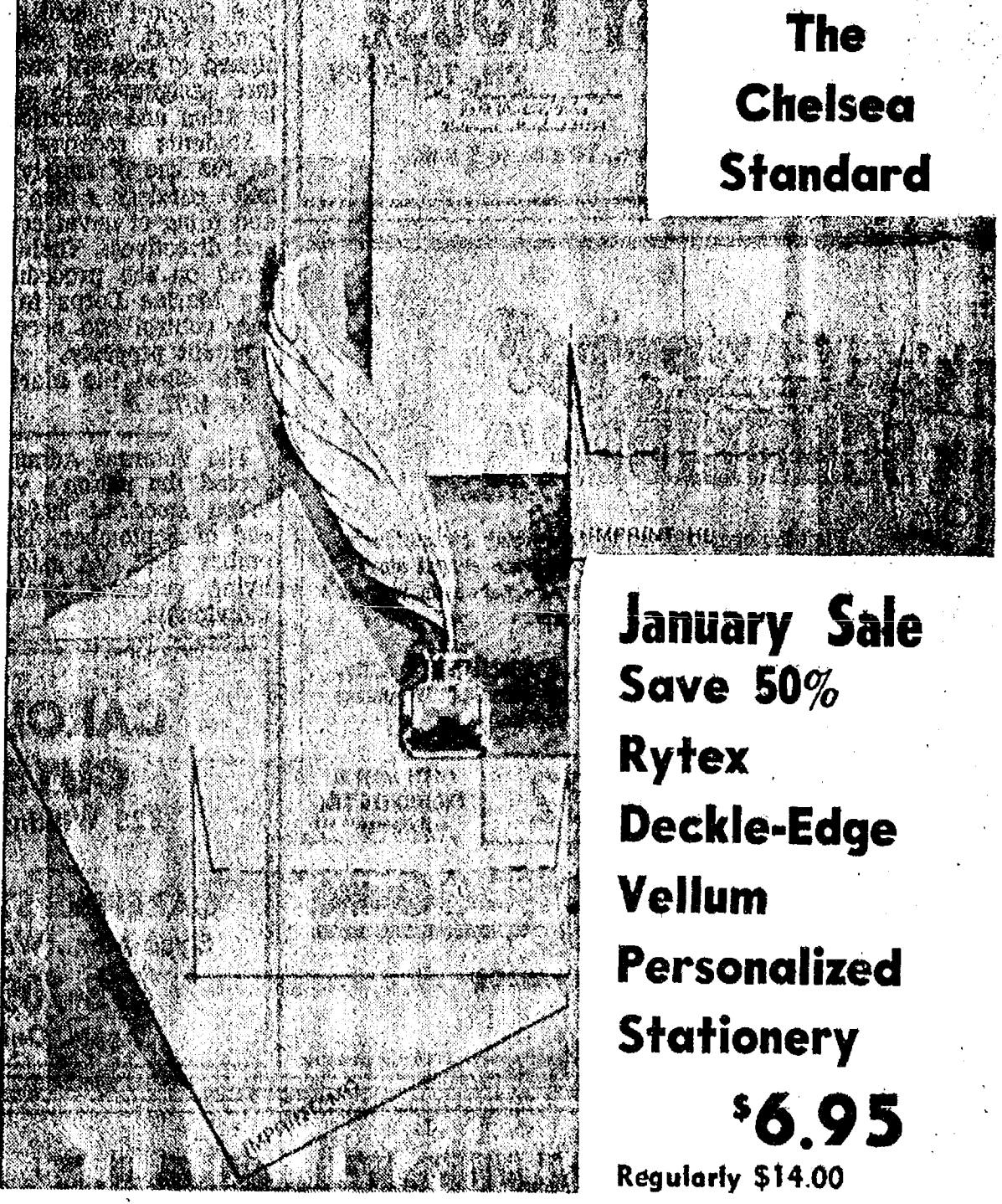

THE CHELSEA STANDARD
300 N. MAIN ST., CHELSEA, MICH. 48118
Please send _____ Boxes DECKLE EDGE VELLUM on sale at \$6.95 a box.
Include Bonus: ☐ (check) 50 extra, plain sheets at \$2.00 each box.
Imprint Name _____
Address _____
City/State/Zip _____
Check choice of: paper size & color, imprint style and ink color.
Princess Size: ☐ White (9401) ☐ Blue (9451) ☐ Grey (9461)
King Size: ☐ White (9101) ☐ Blue (9151) ☐ Grey (9161)
Imprint: ☐ HL ☐ MC ☐ Charge ☐ Check or M.O. \$_____ enclosed.
ORDERED BY _____
Address _____ Apt. _____
City, State, Zip _____
Account No. _____ Phone _____
Sorry, no C.O.D.'s or phone orders.
Please include Michigan State Sales Tax.

Your name and address custom printed on genuine vellum paper that is subtly deckle edged in the manner of fine books. Paper choice in Windsor White, Antique Grey or Wedgewood Blue. Choice of print styles HL or MC as shown with ink color in deep grey, blue or rasp. berry red. Choose 100 Princess sheets, 100 envelopes or 100 King size sheets, 100 envelopes. **Special Bonus:** 50 extra, unprinted sheets for use as second pages... only \$2 with order.

★ District Court Proceedings ★

Week of Jan. 3-4
 Larry Monaghan was sentenced to pay fines and costs of \$250 and to 10 days in jail, or to 30 days in jail, on charges of driving under the influence of liquor.
 Harriet Kirk was sentenced to pay fines and costs of \$250 on charges of impaired driving.
 Larry Evans was found guilty of impaired driving. He was sentenced to pay fines and costs of \$300, to one year probation, to 10 days in jail, and to six sessions of the Alcohol Safety Action Program.
 Darrel Hogan was found guilty on charges of speeding. Fines and costs, \$25.
 Charles H. Kenner was found guilty on charges of disobeying a traffic signal. Fines and costs, \$30.
 Heidelberg Lopham was found guilty on charges of speeding. Fines and costs, \$50.

James Homer was found guilty on charges of failing to stop at the scene of a personal injury accident. Fines and costs, \$25.
 David Holtfretter pled guilty to charges of speeding. Fines and costs, \$44.
 James E. Israel, Jr., pled guilty to charges of larceny of gas. Fines and costs, \$50.
 Byron Douglass pled guilty to charges of speeding too fast with an accident resulting. He will be sentenced March 7.
 Raymond Banks was sentenced to pay fines and costs of \$200 on charges of impaired driving.
 David Bell was sentenced to pay fines and costs of \$250 and to six sessions of the Alcohol Safety Action Program on charges of impaired driving.
 Patricia Eddings pled guilty to charges of driving with an expired operator's license. Fines and costs, \$10.

Joseph Calabro was sentenced to pay fines and costs of \$250, to one year probation, and to the Alcohol Safety Action Program on charges of driving under the influence of liquor.
 Charles Waishkey pled guilty to charges of speeding. Fines and costs, \$35.
 Karen Brunk was sentenced to pay fines and costs of \$250, to one year probation, to the Alcohol Safety Action Program, and to 10 days on the Washtenaw County Sheriff's Department work program on charges of impaired driving and driving with license suspended.
 David Rooke pled guilty to charges of driving without ever acquiring an operator's license. Fines and costs, \$15.
 Dean Showerman pled guilty to charges of illegal possession of open intoxicants. Fines and costs, \$35.
 Cornelius Crowley, Jr., was sentenced to pay fines and costs of \$300, to one year probation, to the Alcohol Safety Action Program, and to 25 days in jail on charges of impaired driving.
 Jeffrey Campbell pled guilty to charges of speeding. Fines and costs, \$25.
 John A. Kovinich was found guilty on charges of possession of open intoxicants in a motor vehicle. He was sentenced to pay fines and costs of \$50, and to five days on the Washtenaw County Sheriff's Department work program.

Kenneth Wilkerson was sentenced to pay fines and costs of \$200, to 15 days in jail, to attend Alcohol Anonymous meetings and the Alcohol Program at the hospital, or to 60 days in jail on charges of driving under the influence of liquor.
 Michael Bentley was sentenced to pay fines and costs of \$350 on charges of impaired driving.
 David A. Popham pled guilty to charges of careless driving. Fines and costs, \$75.
 Richard L. Clark was found guilty on charges of impaired driving. Fines and costs, \$200.
 Robert H. Frey was found guilty on charges of impaired driving. He was sentenced to pay fines and costs of \$200, and to the Alcohol Safety Action Program on charges of driving under the influence of liquor.
 Kenneth W. Boulton was sentenced to pay fines and costs of \$250 and to 30 days in jail, or to 90 days in jail, and also to the Alcohol Safety Action Program on charges of driving under the influence of liquor.
 Thomas E. Senick was sentenced to pay fines and costs of \$350, to 10 days on the probation department work program, to the Alcohol Safety Action Program, and to one year probation on charges of impaired driving.
 Edward C. King, Jr., pled guilty to charges of drunk and disorderly. Fines and costs, \$50.
 Keith R. Hanel, Jr., pled guilty to charges of transporting open intoxicants in a motor vehicle. He was sentenced to pay fines and costs of \$35, and to five days on the Whitmore Lake Police Department work program.
 Thomas E. Senick pled guilty to charges of driving without his operator's license on his person. Fines and costs, \$10.
 Gary L. Lewis, Jr., pled guilty to charges of driving without ever acquiring an operator's license. He was sentenced to pay fines and costs of \$50, and to 15 days on the Whitmore Lake Police Department work program.
 James Johnson pled guilty to charges of driving with improper registration plates and no proof of insurance. Fines and costs, \$15.
 Barry Rohde pled guilty to charges of improper plates, driving with a loud exhaust and no proof of insurance or registration. Fines and costs, \$25.
 Mark E. Fuhrmann pled guilty to charges of careless driving with an accident resulting. Fines and costs, \$75.
 James P. Richards pled guilty to charges of driving under the influence of liquor. He was sentenced to pay fines and costs of \$600 and to 45 days in jail, or to six months in jail.
 Douglas Craft was sentenced to pay fines and costs of \$150, and to

six months probation on charges of possession of marijuana.
 JoAnne Walz was sentenced to pay fines and costs of \$100 on charges of failing to yield the right of way with an accident resulting.
 Stephanie Gutman pled guilty to charges of failing to stop for a school bus. Fines and costs, \$75.
 Rickey Southwell pled guilty to charges of careless driving. Fines and costs, \$75.
 Kenneth Gordonier pled guilty to charges of driving under the influence of liquor. Fines and costs, \$200.
 Michael Olejniczak pled guilty to charges of driving under the influence of liquor. Fines and costs, \$200.
 Neil T. Schmidt, II, pled guilty to charges of driving under the influence of liquor. He was sentenced to pay fines and costs of \$250, to 15 days on the probation department work program, to the Alcohol Safety Action Program, and to one year probation.
 Steven Kepler pled guilty to charges of driving under the influence of liquor. He was sentenced to pay fines and costs of \$300, to one year probation, to the Alcohol Safety Action Program, and to 10 days in jail.
 Robert Phillips pled guilty to charges of driving under the influence of liquor. He was sentenced to pay fines and costs of \$200, and to the Alcohol Safety Action Program.
 Pauline Frank pled guilty to charges of allowing her dog to run at large and neglecting to obtain a dog license or rabies shot for her dog. She will be sentenced March 13.

Donald Joffrion was found guilty on charges of impaired driving. He was sentenced to pay fines and costs of \$300 and to the Alcohol Safety Action Program.
 Steven Schaner pled guilty to charges of possession of marijuana. Fines and costs, \$100.
 Joseph Devine pled guilty to charges of drunk and disorderly. Fines and costs, \$50.
 Kevin Crosslin pled guilty to charges of drunk and disorderly. Fines and costs, \$50.

Three Area Students Named to Honors List At Ferris State College

Two students from Chelsea and one from Dexter were among 1,824 students at Ferris State College, Big Rapids, honored for scholastic excellence during the fall quarter by being named to the Academic Honors List, Robert E. Ryan, vice-president for Academic Affairs, has announced.

To be named to the Academic Honors List at Ferris, a student must earn at least a 3.25 average on a 4.0 basis, and carry a full academic load. A full load is defined as 14 quarters hours of credit.

The three area students named to the list are Julia A. Chapman and Lisa A. Walworth, both of Chelsea; and Steven A. Lockwood, of Dexter.

THIRTY CONSUMERS
 Americans bought 25 billion cans of soft drinks and beer in 1976.

FREE scientific analysis of problem water.

If the water in your house looks cloudy, stains wash and porcelain, tastes or smells bad, spots dishes or glassware, we'll test it for you free of charge. We'll tell you exactly what the trouble is and recommend the best, most economical way to get clean, clear, filtered fresh water. Water conditioning is our full time business. We are local specialists backed by the world's leading maker of water conditioning products.

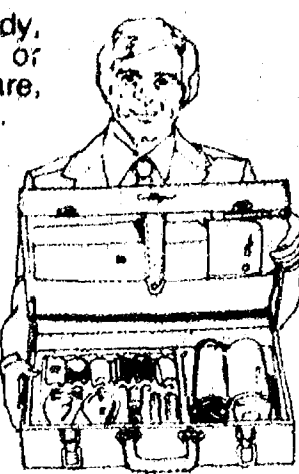

Just pick up the phone now and say...
"HEY CULLIGAN MAN!"
 2321 Jackson Ave., Ann Arbor
 682-5685

Get Out of That Rut...

DON'T BE A "STUCK IN THE MUD"

Call

M & M GRAVEL CO.

Repair Your Old Driveway Or Build A New One!

WE CAN DO THE JOB... WE HAVE WHAT IT TAKES!

- ★ ROAD STONE
 - ★ BASE STONE
 - ★ DRAINFIELD STONE
 - ★ WASHED SAND
 - ★ PEA STONE
 - ★ FILL DIRT
- PHONE 475-1941**
 Or after 4 p.m. (313) 498-2866

Located 4 Miles North of Chelsea
M-52 and ROE ROAD
 PIT HOURS: 8 to 5 Mon. thru Fri. 8 to 12 Sat.

Tell Them You Read It In The Standard!

MAIL A Valentine TO YOUR VALENTINE FROM VALENTINE

Send \$1.00 with each stamped, addressed Valentine for carefully timed re-mailing with beautiful personalized message from America's "Heartland" Valentines, Trade Winds Lodge-NP3, Valentine, Nebraska 69201

NOW ON TUESDAY NIGHTS CHICKEN BUFFET



with our Famous Deep-Fried Chicken and SPECIAL BARBECUED CHICKEN also mashed potatoes and gravy, dressing, and salad bar. Serving from 4:30-9:00

at the **CAPTAINS TABLE**
 8093 MAIN ST., DEXTER PH. 426-3811

Jiffy market

Big Enough To Serve You... Small Enough To Know You!

HOURS: 7 DAYS A WEEK 7 a.m. to 10 p.m. WE ACCEPT U.S.D.A. FOOD STAMPS SALE PRICES EFFECTIVE Thurs., Jan. 12 thru Sun., Jan. 15

YOUNG, TENDER, LEAN PORK

PORK STEAK.. Cut from Lean Butts **\$1.19 lb.**

PORK ROAST. Boston Butt **\$1.09 lb.**

PORK CUTLETS... **\$1.19 lb.**

PORK SAUSAGE **\$1.09 lb.**

PORK BUTT..... **99c lb.**

JIFFY MARKET MEAT SERVICE

FARMERS Are on Strike!

Support Your Local Farmers
LOCAL FARM CORN-FED BEEF
SIDES FOR YOUR FREEZER

CHUCK ROAST 79c lb.

CENTER CUT CHUCK ROAST 89c lb.

ENGLISH CUT ROAST... **\$1.19 lb.**

ARM ROAST... **\$1.19 lb.**

SHORT RIBS OF BEEF lb. 59c

FARMER PEET RING BOLOGNA 99^c lb.	Young, Tender, Sliced BEEF LIVER 49^c lb.	USDA CHOICE GROUND CHUCK \$1.09 lb.	USDA CHOICE GROUND ROUND \$1.19 lb.	FRESH PORK HOCKS 59^c lb.	CORTLAND VALLEY SAUERKRAUT 2-Lb. Pkg. 39^c	U.S.D.A. CHOICE BONELESS BEEF STEW \$1.19 lb.	FARMER PEET SKINLESS FRANKS 1-Lb. Pkg. 89^c
OREO CREAM COOKIES 15-Oz. Pkg. 89^c	FARM MAID Homogenized FRESH MILK Gal. Crtn. or Plastic \$1³⁹	EVERY DAY LOW PRICE!! LOW-FAT MILK Gal. 98^c	FAYGO SODA POP Assorted Flavors 6 Pint Bottles 89^c	Wonder Country Style WHITE BREAD 1-Lb., 4-Oz. Loaf 39^c	FARM MAID SPECIALS 1 QUART CHOC. MILK ... 39 1/2-PINT SOUR CREAM ... 39 1-LB. CRTN. Cottage Cheese ... 59		

Community Calendar

January 12-18, 1978

Lions Club, first and third Tuesday of every month, 6:45 p.m. at Chelsea Community Hospital.

Past Matrons OES meeting and pot-luck, Jan. 20, 12:30 p.m., Masonic Temple.

OES meeting, Wednesday, Jan. 18. Initiation begins 8 p.m.

Lamaze childbirth preparation classes. For more information, call 475-9558 or 475-9136. adv 41

Friends of the Chelsea Players, Monday, Jan. 16, 7:30 p.m., at the home of Marie Petsch, 135 W. Summit St. Annual children's theatre workshop and summer play will be organized. All members should attend.

Dexter-Chelsea La Leche League, Tuesday, Jan. 24, 7:30 p.m., at the home of Becky Schoenberg, 118 Wilkinson, Chelsea, Ph. 475-1875. Topic of the meeting will be "Advantages of Breastfeeding to Mother and Baby."

Washtenaw Reading Council third meeting of the year Thursday, Jan. 26, at High Point Center, W.I.S.D., 1819 S. Wagner Rd., Ann Arbor. Examine new offerings in text books, trade books and audio-visual materials at the Bookmen's Exhibit from 4:30-7:30 p.m. From 7-8 p.m., Dr. Mary Bigler of Eastern Michigan University, conductor of seminars for teachers of the gifted and learning disabled, will present "Both Ends of the Rainbow," a sharing of motivational techniques to improve students' communication skills. Advanced reservations requested for sandwich supper, to take place from 5:30-8 p.m. Cost \$2.75. Call Reading Services, 769-6522, ext. 238.

National Secretaries Association (International), Huron Valley Chapter, Jan. 12, at Weber's Inn, Ann Arbor. Cocktails at 6 p.m., dinner at 6:30 p.m. Annual secretary of the year contest will be conducted. For further information, call Debra Harding, membership chairman, at 764-9272 or 971-7659.

Rogers Corners Farm Bureau Group at the home of Mr. and Mrs. Elvin Meyer, Friday, Jan. 13, 8:30 p.m.

Lyndon Township Board regular meetings the third Tuesday of each month, 7 p.m., in Lyndon Town Hall.

Lyndon Township Planning Commission meets the second Thursday of the month at the Township Hall, 8 p.m.

Lima Township Planning Commission regular meeting the third Tuesday of every month, 8 p.m., at the Township Hall.

Chelsea Rebekah Lodge No. 130, the first and third Tuesday of every month, 7:30 p.m., at the Temple.

Sharon Township Board regular meeting first Thursday of each month, 8:30 p.m.

AA and Al-Anon meeting, Monday evenings at Chelsea Community Hospital, 8:30 p.m. Closed meetings.

Washtenaw County Council on Aging, annual membership meeting, Thursday, Jan. 18, 12 noon, at Zion Lutheran church, 1501 W. Liberty, Ann Arbor. Bring your own lunch, all interested persons invited. Preview of new programs for 1978, including Nutrition and Consumer Education, Problems of Widowhood, and Guide to Prescription Drugs. Amendments to by-laws, election of officers and board members.

Dance at Manchester Sportsman's Club, Saturday, Jan. 14, 9-1:30. Luke Schaible Band. \$8 per couple. Refreshments. BYOB. advx31

Washtenaw County Medical Care Auxiliary, Wednesday, Jan. 18, 9:30 a.m., at Zion Lutheran church, 1501 W. Liberty, Ann Arbor.

American Legion hospital equipment is available by contacting Larry Gaken at 475-7891.

Sharon Township Planning Commission regular meeting third Wednesday of each month. adv42tf

Olive Lodge No. 140 Royal Arch Masons regular communications, Thursday, Jan. 5, 7:30 p.m.

Chelsea Home Meal Service delivers one hot meal a day to elderly and disabled living in the Chelsea area. For information, call Carolee Hoffmeyer, 475-8014, or Barbara Branch, 475-7644.

Senior Citizens pot-luck supper the third Friday of each month, 6 p.m., at St. Mary's school. Cards following the pot-luck.

Sylvan Township Board meeting the first Tuesday of the month, at 7 p.m., at Sylvan Township Hall. adv42tf

Lima Township Board regular meeting the first Monday of the month, 8 p.m., at Lima Township Hall.

Olive Lodge No. 156 F&AM regular communications, Tuesday, Jan. 3, 7:30 p.m.

Chelsea Community Farm Bureau, Thursday, Jan. 12, 7:15 p.m. pot-luck supper at the home of Mr. and Mrs. Norman Hinderer.

Chelsea Senior Citizens meet the third Friday of each month, 6 p.m., at St. Mary's school. Pot-luck, games and cards.

Chelsea Band and Orchestra Boosters, Thursday, Jan. 12, 8 p.m. in the high school band room.

Chelsea Co-op Nursery is now taking applications for the 1977-78 school year. To enroll, call Kay Johanson, 475-7765 or 475-8316. advx31tf

Did you know that a man who smokes more than a pack of cigarettes a day runs twice the risk of heart attack and five times the risk of stroke of a non-smoker? Smoking is estimated to cause more than 300,000 deaths a year your heart a break and quit? We'd really like you to. We're the Michigan Heart Association and we're fighting for your life.

+ AREA DEATHS +

Carl D. Schlosser

Had Farmed in Area for 40 Years Before Retiring

Carl D. Schlosser, 83, of 748 Taylor St., died Friday, Jan. 6, at his home. He was born Jan. 3, 1895, in Saunemin, Ill., the son of Richard and Jessie Mae Scott Schlosser.

On Dec. 25, 1917, he married Eleanor Anna Winters in Saunemin. She survives.

Mr. Schlosser first came to Michigan in January 1917. He was a self-employed farmer in the Chelsea area for a period of 40 years. In subsequent years, he was employed by the Dexter Cooperative Co., Chelsea Public Schools, and Chelsea State Bank. He retired in October, 1976.

He was a member of First United Methodist church.

In addition to his widow, survivors include two daughters, Mrs. Raymond (Jane) Schairer, of Dexter and Mrs. Arlo (Lois) Dunkelberger, of Kalamazoo; one granddaughter, Mrs. Jeffrey (Lynda) Graham, of Kalamazoo; one great-granddaughter, Kathleen Mae Graham, of Kalamazoo; one sister, Mrs. William (Lucille) Wulfe, of Joliet, Ill.; and two nieces.

Funeral services were held Monday, Jan. 9, 2 p.m., at the Burghardt-Cole Chelsea Chapel with the Rev. Marvin McCallum officiating. Burial followed in Oak Grove Cemetery.

Memorial contributions may be made in Mr. Schlosser's name to First United Methodist church.

Homer Gruchow

Dies Suddenly Jan. 4 At Lima Township Home

Homer Gruchow, 68, of 4695 Peckins Rd., died suddenly Wednesday, Jan. 4, at his home. For the past several years, he had been employed by Rose-Jack Farms, 4678 Peckins Rd., which is owned and operated by Mr. and Mrs. Ike Kozminski.

Born Jan. 30, 1909, in Spencer, Ia., Mr. Gruchow was the son of Albert and Anna Remer Gruchow.

Survivors include two sons, David, of Menasha, Minn., and Homer, Jr., of Port Sulphur, La.; three daughters, Mrs. Dale (Mae) Miller, of Menasha, Minn.; Mrs. Gene (Ramona) Malmkog, also of Menasha; and Mrs. Robert (Pamela) Randall, of Wadena, Minn.; and two brothers, Harry, of Montevideo, Minn., and George, also of Montevideo.

Funeral services were held Sunday, Jan. 8, 2 p.m., at Staffan Funeral Home with the Rev. John R. Morris officiating. Burial followed in Oak Grove Cemetery.

Mrs. Elmer Hartmann

Was Employed By Rockwell International in Chelsea

Elsie Edna Hartmann, 53, of 17251 Cavanaugh Lake Rd. died suddenly, Jan. 4, at her home. She was born March 1, 1924, at Grass Lake, the daughter of Floyd and Imo Jones.

She married Elmer R. Hartmann in Grass Lake Federated church on Aug. 18, 1947. He survives.

At the time of her death, Mrs. Hartmann was employed by Rockwell International's Automotive Division in Chelsea. She was a member of St. John's Womens Fellowship of Franciscan.

In addition to her husband, survivors include one daughter, Elaine M. Hartmann, at home; one son, Edwin L., also at home; and four sisters, Mrs. Charles (Thelma) Dorr, of Chelsea; Mrs. Merrill (Marguerite) Tingay, of Jackson; Mrs. Norman Peterson of Grass Lake; and Mrs. Mikel (Betty) Zemlo, of Adrian. She was preceded in death by a sister, Mrs. Bud (Winifred) Deithert.

Funeral services were held Saturday, Jan. 7, 2 p.m., at the Burghardt-Cole Chelsea Chapel with the Rev. Virgil King officiating. Burial followed in East Grass Lake Cemetery.

Memorial contributions in Mrs. Hartmann's name may be made to the Michigan Heart Fund.

William G. Dehn

Dies Saturday from Injuries In Snowmobile Accident

William George Dehn, 58, of 13884 Sauer Dr., Gregory, died Jan. 7 in Clare county from injuries suffered in a snowmobile accident. He was born July 18, 1919, in St. Louis, Mo., the son of William and Minnie Dehn.

He married Shirley Gerstner in Ann Arbor on Feb. 15, 1947. She survives.

Mr. Dehn was a member of the B.M.D.I.U., Moose Lodge No. 1253 of Ann Arbor, the Chelsea Rod and Gun Club, the Ann Arbor chapter of the American Legion, and Disabled American Veterans of Ann Arbor.

In addition to his widow, survivors include one daughter, Mrs. Joe (Margaret Rose) Blackburn, of Tilton, Ga.; two sons, William George, III, of Chicago, Ill., and Thomas Edward, of Chelsea; his mother, Minnie Dehn, of Belleville, Ill.; one brother, Ervin, of Virginia; and three sisters, Mrs. Darwin Heeley, Mrs. William Phillips, and Mrs. George White, all of Belleville, Ill.

Funeral services were held Wednesday, Jan. 11, 1 p.m., at the Burghardt-Cole Chelsea Chapel, with the Rev. Ira Wood officiating. Burial followed in North Lake Cemetery, Dexter township.

John P. Phinney

Dies Suddenly Jan. 5 At Sylvan Township Home

John Paul Phinney, 21, of 16450 Cavanaugh Lake Rd., died suddenly Jan. 5 at his home. He was born Aug. 21, 1956, in Detroit, the son of James and Florence Thomas Phinney.

He was a member of North Sharon Bible church.

Survivors include his parents; one sister, Kathy Phinney, at home; two brothers, James E. Jr., of Fowlerville, and Chris T., at home; and his maternal grandmother, Violet Thomas, of Grosse Pointe.

Funeral services were held Monday, Jan. 9, 10 a.m., at North Sharon Bible church with the Rev. Ronald C. Purkey and the Rev. Thomas Butterfield officiating. Burial followed in Mt. Olivet Cemetery.

Wilson Lawson, II

Former Chelsea Resident Dies, Dec. 31 in Arkansas

Wilson (Bud) Lawson, II, 59, of Charleston, Ark., formerly of Chelsea, died suddenly, Dec. 31, at his home.

He was born June 10, 1918, in Charleston, Ark., the son of Wilson and Mary Crossland Lawson. He married Ruby Nole in 1939, and together they lived in Chelsea for the length of their married life. She preceded him in death in May, 1965.

In September, 1970, he married Mary King. She survives.

Mr. Lawson was a self-employed farmer in Chelsea for many years before working as a milk delivery man for the Weinberg Dairy.

In addition to his widow, survivors include two daughters, Mrs. Justice (Carol) Marshall, of Chelsea; and Mrs. Dennis (Pat) Glass, of Riverview; one son, Wilson Lawson, III, of Charleston, Ark.; three step-daughters, Mrs. Donald (Linda) White, of Montgomery, Ala.; Mrs. Larry (Alice) Frederick, of Charleston, Ark.; and Mrs. John (Norma) McFerran, also of Charleston; one step-son, John King, at home; and 11 grandchildren.

Funeral services were held Tuesday, Jan. 3, in Charleston, Ark. Burial followed in Parks Cemetery, Charleston.

Personal Notes

Blossom Umstead is a patient at Chelsea Community Hospital. Friends may visit her in Room 106, bed 2.

Mrs. Joseph O'Neil

Dies Wednesday, Jan. 4 at Chelsea Community Hospital

Helen E. O'Neil, 68, a Chelsea area resident for the past 3½ years, died Wednesday, Jan. 4, at Chelsea Community Hospital. She was born Sept. 10, 1908, in Detroit, the daughter of Gustav and Amelia Jahneke Bretschneider.

Mrs. O'Neil had made her home with her son, Joseph "Mickey" O'Neil, 19555 Bush Rd., since the death of her husband, Joseph, on Nov. 10, 1954.

In addition to her son, survivors include three grandchildren, Kathy, Keith and Kelly O'Neil, all of Chelsea; and two brothers, Fred Bretschneider, of Dearborn, and George Bretschneider, of Chelsea.

Funeral services were held Saturday, Jan. 7, in Detroit. Burial followed in Holy Sepulchre Cemetery, Detroit.

Harry M. Kniss

Area Man's Brother Dies in Parma, O.

Harry M. Kniss, 70, of Cleveland Heights, O., died Thursday, Jan. 5, at Holy Family Home, Parma, O., following an extended illness. He was born Nov. 17, 1907, in Riga, to Harry and Effie Brockway Kniss.

Mr. Kniss had owned and operated the H. M. Kniss Co., a screw machine shop in Cleveland, O. Also, for the past 18 years, he served as a factory representative for Building Supply Co., Birmingham, Ala.

Survivors include a son, Thomas H., of Newbury, O.; two daughters, Mrs. James (Norma) Burns, of Cleveland Heights, O., and Mrs. Daniel (Donna) Hayes, of Troy; one brother, Darrell Kniss, of Grass Lake; and eight grandchildren.

Katherine A. Thomas

Former Chelsea Resident Dies Monday in Arizona

Katherine H. Thomas, 68, of Ann Arbor and Tucson, Ariz., died suddenly Monday morning, Jan. 9, at her home in Tucson. She was born July 17, 1909 in Chelsea, the daughter of Fred and Anna Corey Chase.

An Ann Arbor resident for most of her life, Mrs. Thomas was a member of St. Thomas Catholic church, Ann Arbor, and the Altar Society of the church.

She had been employed by the Michigan Consolidated Gas Company for more than 43 years, retiring in 1972.

Survivors include one sister, Mrs. Elliott (Betty) Bjork, of Ann Arbor; one brother, Fred Chase, also of Ann Arbor; one aunt, Mary Corey, of Chelsea; and several nieces and nephews. She was preceded in death by a brother, Henry, in 1969.

Funeral services will be held Friday, Jan. 13, 10 a.m., at St. Thomas Catholic church, Ann Arbor. Burial will follow in St. Thomas Cemetery. The family will receive friends today at Muehl Chapel, Ann Arbor, from 2 to 4 p.m., and again from 7 to 9 p.m. The Rosary will be recited tonight, Jan. 12, 8 p.m. at the chapel.

GO GAMIBLES RCA COLOR SPECIAL

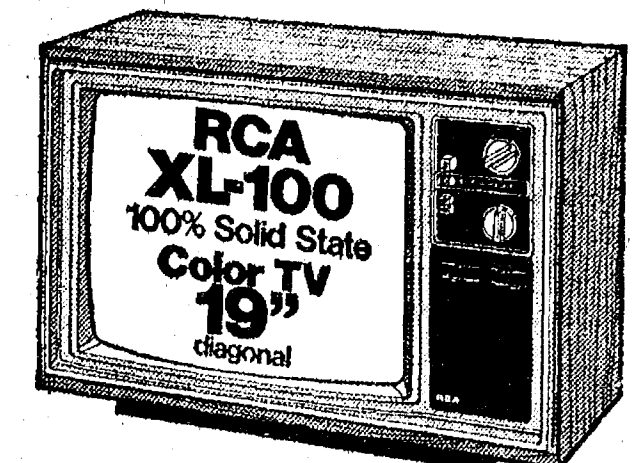

RCA The ALLEN Model F478 13" diagonal picture

RCA XL-100

in a high performance table model

\$369⁰⁰

SHOP NOW and SAVE!

The most FAMOUS HOME ENTERTAINMENT SALE of CH!

MAGNAVOX

TWENTY-THIRD

Annual Sale

SAVE UP TO \$225

STARTING TODAY!
Now is the time for you to save big on Magnavox one-time only Annual Sale!

12" B&W Portable . . . \$99⁹⁵

13" Color Portable . . \$319⁹⁵

19" Color Portable . . \$399⁹⁵

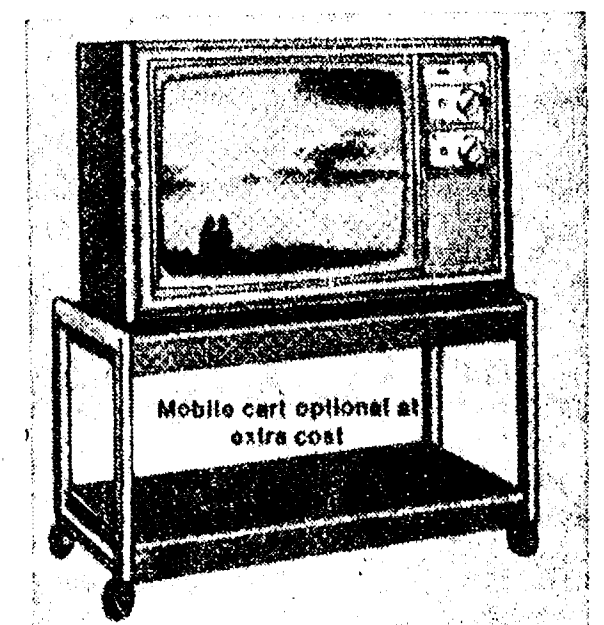

25" Color Console . \$579⁹⁵

Console Stereo with \$299⁹⁵
Tape Deck . . from

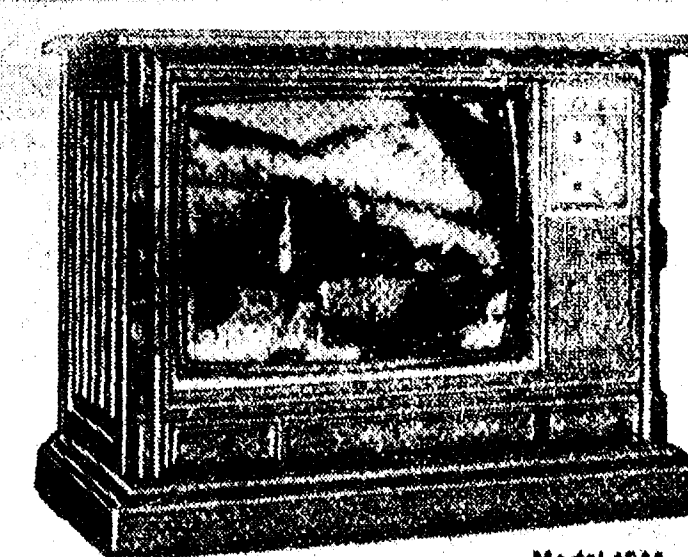

Model 4844 Early American styling

HEYDLAUFF'S

113 North Main St., Chelsea

Ph. 475-1221

SALE! INVENTORY CLEARANCE!

1/3 Off SUITS - SPORT COATS
TOPCOATS - JACKETS
DOUBLE KNIT SLACKS
SPORT SHIRTS
to SWEATERS
SELECTED SHOES
1/2 Off HATS & CAPS
LUGGAGE
NECKTIES

ALL SALES FINAL

Alterations on Sale Items At Cost.

FOSTER'S
BOY'S and MEN'S WEAR

SALE

SUITS - SPORT COATS
LEATHER JACKETS
SWEATERS - TOPCOATS

20% to 50% Off

STRIETER'S
MEN'S WEAR

Since 1914

STORE HOURS: Mon. thru Sat., 8 a.m. to 5:30 p.m.



Real Estate

By PAUL FRISINGER

REALTOR

HOME-OFFICE DEDUCTION

If you use one room of your home as an office, make sure that you are taking advantage of the tax break that is entitled to you. How much of your home office expenses can be taken as a business expense depends on the size of the room in relation to the rest of the house.

For example, if the house has 1,600 square feet of space and the office measures 10 x 16 feet (or 160 square feet), you are allowed 10% of the total running costs of the house's light, heat, repairs, painting, and other maintenance, depreciation, taxes and so on.

But, remember that the room must be used exclusively for business use; preferably as a main place of business, or show-

that the room was necessary to see clients or patients. Also, expenses cannot exceed the income earned from the business.

Also, if you have any valuable equipment in your home office, don't assume that it will be covered by your regular homeowners insurance policy. You'll need a special floater to protect against loss.

If there is anything we can do to help you in the field of real estate, please phone or drop in at FRISINGER REALTY CO., 935 S. Main St., Chelsea. Phone: 475-9681; evenings 475-2621. We're here to help!

Registrations Still Accepted for Recreation Dept. Winter Classes

Chelsea Recreation Department's winter course offerings are now open for registration, according to Tom Neumeier, director. This year's program will introduce a lecture series entitled "Do Something Different."

Designed to cover a variety of topics, the eight-part series will feature guest appearances by experts in each field. For a fee of \$24, participants will receive six tickets which may be used for any six of the eight lectures. Additional tickets may be purchased for \$3.50 each at registration. Topics to be offered are as follows:

Jan. 16—"If You Don't Like the Play, Change the Script." Based on transactional analysis script.

Jan. 23—"Assertiveness Training." Learn the way to express your beliefs, feelings and desires in an honest, direct, and appropriate manner.

Jan. 30—"Law for Laymen." Your rights as a citizen and much more. Spend an evening with a

practicing attorney and learn some surprising answers.

Feb. 6—"Conflict in Life and Work." Find out when conflict is acceptable, and when it is, how to use it effectively.

Feb. 13—"Lifesavers." You're camping and your husband complains of pains in his chest. You think it is a heart attack and there is no help available. What should you do? A neighbor is in for lunch. She begins to choke and there is no time to get help. What should you do? The baby has swallowed something that may be poisonous. Should you give him water? This class could be a lifesaver.

Feb. 20—"Russian Roulette With A Fork." Can food selection affect our mental attitude? Our personality as well as our vitality? An expert in food research will offer some surprising and interesting ideas for your consideration.

Feb. 27—"Bio-Rhythms." Charting your ups and downs in life. Learn which are good days, bad days, and peaks of optimum function. Complete instructions on how to chart your bio-rhythm.

March 6—"ESP Workshop." You too, have ESP. This class will help you discover the extent of your ability and will give you guidance in developing it further.

To register for this interesting series, call 475-1703, or Room 111 at Chelsea High school before 7 p.m., Jan. 18.

Also to be offered as part of the Recreation Department's winter program will be a cross-country skiing clinic on a one-time basis, Wednesday, Jan. 18. The clinic will be conducted in Room 115 at Chelsea High school. A practice session will follow, weather permitting. Fee is \$5, and will include rental of skis. Class size is limited to 25, so register early by calling Neumeier at 475-1703.

Other adult winter course offerings include:

American Literature Survey—Some of America's best literature will be explored. A great opportunity for anyone who enjoys reading. Wednesday evening from 7 to 8 p.m. in Room 112 Chelsea High school for 6 weeks. To register call instructor Mary Degener at 475-2737. Fee: \$5.

Cake Decorating II—Some of the more advanced techniques will be discussed. To register call instructor Dorothy Hafner at 475-8089. Course will be offered Thursday from 7:30 to 9 p.m., beginning Jan. 18, for eight weeks in the Home Ec. Room of the Junior High school. Fee: \$10.

Furniture Refinishing: Caning—These classes will be held in successive five-week periods. Bring your own furniture to refinish and chair to cane. There are two separate classes. Location to be announced. Will be held Thursday from 7 to 9 p.m. Furniture refinishing begins Jan. 19 and runs through Feb. 18. Caning begins Feb. 23 and runs through March 23. To register call instructor Craig Demlow at 1-498-2474. Fee: \$8.

Conversational Spanish—Learn to converse and express yourself in Spanish. Great if you intend to travel, or for fun. Held Wednesday from 8 to 9 p.m. in Room 112, Chelsea High school, beginning Jan. 18. Call Mary Degener, instructor, at 475-2737 to register. Fee: \$5.

Weaving—This course will provide individual instruction in weaving. Hand looms provided. Class size limited to 10 so register early by calling Heather Logsdon, instructor, at 475-7155. Class will be held Wednesday from 7 to 9 p.m., beginning Jan. 18 and lasting eight weeks. Fee: \$10.

Woodworking: Shaker and Early American. Build your own simple furnishings in this popular style. Held in Junior High woodworking shop Tuesday from 7 to 9 p.m., beginning Jan. 17, and running six weeks. Supply your own tools and materials. Fee: \$10. Call Craig Demlow at 1-498-2474 to register.

Yoga—Learn the basic positions of yoga. Call Joann Wolf at 475-9576 to register. This course will be offered Tuesdays from 7:30 to 9 p.m., beginning Jan. 17, in Room 117 of Chelsea High school for eight weeks. Fee: \$8.

Advanced Gymnastics, ages 9-15—This is not for beginners. Instruction will be given on most of the apparatus. Applicants will be screened. Call instructor Larry Hafner at 475-8491 to register. Class will be offered Saturday at 2 to 3 p.m., run for eight weeks, and will be limited to 20 participants. Location: Junior High Gym. Fee: \$3.

Beginning Gymnastics, ages 5-10—This class will provide guidance in basic tumbling techniques for beginners and younger children. To register call Wyn Kanten, instructor, at 475-7427. Location: Junior High Gym, 1 to 2 p.m., Saturday for six weeks, beginning Jan. 21. Fee: \$3.

Basketball Cheerleading—Instruction in techniques of cheerleading, as they apply to basketball. It will be taught by the Chelsea High school cheerleaders from 9 to 10 a.m., Saturdays in the Chelsea High school gym and will last six weeks. To register call Cindy Bareis at 475-7531. Fee: \$3.

Indoor Active Games—This class will feature supervised games and lead up activities to combat the Saturday morning blahs for children 4 to 6. Instructor will be Bill Wehrwein. Call him at 1-517-596-2496 to register. The class will be held at 9:30 to 10:30 a.m. in the South school gym for six weeks beginning Saturday, Jan. 21. Fee: \$3.

If you have any questions regarding the Winter Recreation Program call director Tom Neumeier at 475-1703.

CHELSEA, MICHIGAN, THURSDAY, JANUARY 12, 1978



CANFIELD COUNTRY SCHOOL: Back in the days of wood burning stoves and horse and buggy transportation, education amounted to little more than the three R's, reading, writing and arithmetic. Most of the "learnin'" took place in environments similar to the one memorialized in this photo of the Canfield Country school, circa 1902-03. The school was once located on Waterloo Rd. There was only one classroom and one teacher, with instruction doled out to each student according to his or her age. Many old-timers in Chelsea are captured here

in the prime of their youth. In the first row, from left, are teacher Barbara Swickerath, Florence Doll, Manda Winters, Iva Mohrlock, Christian Winters, Benny Otto, Wilbert Grieb, Rudolph Otto, Stanley Lusty, Orson Clark, Leon Clark, A. Staphish and Edwin Bauer. In the back row, from left, are Pearl Mohrlock, Helen Mohrlock, Lucile McKernan, Herman Otto, Maggie Skinner, Marie Lusty, Louis Otto, Francis Lusty and Benny Staphish. The photo was submitted by Wilbert Grieb.

Community Ed Classes in Dexter Start Feb. 6

Friends of the Dexter Library has announced that the winter, 1978 session of Community Education in Dexter, offering a variety of classes for adults and children, will begin Monday, Feb. 6, and run through Friday, March 31. Mail-in registration begins Thursday, Jan. 12, and open registration will be held at the Dexter Library from 7:30 to 9 p.m., Thursday, Jan. 26.

CHS Class of '68 Starts 10th-Year Reunion Plans

Chelsea High's Class of 1968 has scheduled a meeting this month to organize plans for a 10-year class reunion later this year.

The meeting will be held Jan. 22, 3 p.m., at the home of Bob and Janice Taylor, 11 Maple Ct., Chelsea.

All class members are invited to attend the planning session prepared with ideas for the reunion and a willingness to work.

For more information, call 475-9439.

Please Notify Us of Any Change in Address.

Metric Workshop Planned for Jan. 30

A special Metric Workshop will be conducted at Beach Middle school the end of this month to inform and educate the general public in Chelsea as to the meaning and use of the metric system of measurements.

According to tentative program arrangements, those attending the special workshop will be weighed in kilograms upon arrival and their height will be measured in centimeters.

Graduated cylinders and beakers, marked in milliliters, will also be on display, and participants will work a metric crossword puzzle to gauge their knowledge of the metric system.

A general talk is planned to give participants a brief explanation and history of the international weights and measures system.

"We plan to inform the public of the proper symbols to be used and the proper words that apply when writing metric," Jim Hoffmeyer, a 7th grade science teacher at Beach school and co-ordinator of the workshop program, explained.

"For example, we'll define the difference between the reference to temperatures in degrees centigrade and that of Celsius."

Hoffmeyer added that an important part of the workshop will be to point out how the metric system may already be in use with-

out general public awareness of that fact. "We currently use a decimal system in counting money, which is really a form of metrics," he said.

For those skeptical about the chances of metrics gaining everyday use in the future, Hoffmeyer had the following to say: "It's definitely coming whether or not the system is accepted officially. When we're dealing with other nations and with technology, everything is couched in metric terms. It simply makes more sense."

After the initial presentation of metric terms and uses at the special workshop, participants will be divided into groups for questions and discussion under the direction of various group leaders. Currently, sponsors of the workshop are seeking qualified members in the community familiar with the metric system to volunteer their services as a leader.

There is no charge for the workshop and refreshments will be served, according to Beach school principal Alan Conklin, refreshment committee chairman.

The workshop is slated for Monday, Jan. 30, 8 to 10 p.m., in the Beach Middle school science rooms.

Those planning to attend are asked to call Beach school at 475-9131 and state their intentions so that program planners will know approximately how many people to expect.

Chelsea Students Receive WMU Scholarships

Two students from Chelsea were among a record number of 92 Western Michigan University paper science and engineering students awarded semester scholarships, it was announced Tuesday, Jan. 3, by the Paper Technology Foundation, Kalamazoo.

The stipends, which total \$42,618, range from \$265 to \$1,309 per student, and are renewable for a student's entire undergraduate career at WMU if satisfactory classroom performance is maintained.

Chelsea's scholarship recipients are Steven D. Bennett, of 8215 Beeman Rd., a WMU junior; and Brian D. Smith, of 7676 Werkner Rd., also a WMU junior.

The foundation has a membership of more than 90 corporations and 200 alumni and individuals. Most of their dues and contributions are directed toward the scholarship fund.

KEN OSBORNE INSULATION CONTRACTOR

- ★ Blown in side walls and attic.
- ★ R = 4.17 per inch.
- ★ Resists fire and moisture.
- ★ Lightweight.
- ★ Meets Federal Specification HH-1-515.
- ★ This insulation made from 100% wood fibres.

KEEP COOL & SAVE FUEL. DON'T WAIT TOO LONG. IT'LL COST MORE LATER.

35 years in the building and insulation business in this area. FREE ESTIMATES

KEN OSBORNE
PH. (517) 851-7497
ALUMINUM STORM WINDOWS AND DOORS

FIFTH ANNUAL WINTER CARNIVAL

CAVANAUGH LAKE
FRIDAY, SATURDAY & SUNDAY
FEBRUARY 3rd, 4th & 5th

FRIDAY NIGHT

7:00—Carnival begins. Post open to the public.
7:30—Euchre tournament on the upper deck.

SATURDAY

8:00—Fishing Derby begins.
1st, 2nd & 3rd prizes for Perch, Pike and Panfish.
1:00—Piano player on the upper deck.
9:00—Carnival Dance (sold out).

SUNDAY

8:00—Fishing Derby continues.
2 to 5—Free Concert by "Scat."
5:00—Fishing Derby ends.
5:30—Prizes awarded.
6:00—Carnival ends.

Snowmobilers Welcome - Trails - Guides

Sponsored By

CHELSEA AMERICAN LEGION POST 31

475-2030 115 PARK ST. CHELSEA, MICH. 475-8765

MAYER AGENCY

(of Springer-Kleinschmidt Agency Inc.)

Your Local Independent Insurance Agency providing dependable protection and prompt claim payment through 10 of the nation's leading insurance companies.

HOME - AUTO - BUSINESS INSURANCE



Sheridan W. Springer
Ruth DeVine

Charles A. Kleinschmidt
Micky Quackenbush

RICK'S MARKET

20490 M-52

"The Store with the Spartan on the Door"

Phone 475-2898

SPARTAN SWISS CHEESE SLICES

8-Oz. Pkg. \$1.05

SPARTAN STRAWBERRY JELLY

32-Oz. Jar 89¢

DUTCH TREAT Sugar Wafer COOKIES

12-Oz. Bag 63¢

30-GALLON SIZE HEFTY TRASH BAGS

Pkg. of 10 \$1.05

SPARTAN

POTATO CHIPS

RICK'S HOT BREAD DAILY

Weekdays by 3:30 p.m. Sat. & Sun., by 10:30 a.m.

(QUANTITY RIGHTS RESERVED)

BANQUET BUFFET DINNERS

Turkey, Stew, Chop Suey, Noodles and Beef, Salisbury Steak, Chicken and Dumplings

2-Lb. Pkg. \$1.19

BEEF or CHICKEN UPPER PENINSULA PASTIES

7-Oz. 45¢

ORE IDA GOLDEN FRENCH FRIED POTATOES

2-Lb. Pkg. 83¢

ECKRICH FRESH PORK SAUSAGE

1-Lb. \$1.29

SPARTAN FROZEN MIXED VEGETABLES

10-Oz. Pkg. 33¢

BETTY CROCKER POTATO BUDS

28-Oz. Box \$1.19

1-Lb. Bag 89¢

**Ads
Taken
Till 1 p.m.
Tuesday**

PUT IT IN THE CHAIN FOR RESULTS

**Just
Phone
475-1371**

WANT ADS

The Chelsea Standard

WANT AD RATES

PAID IN ADVANCE—All regular advertisements, 75 cents for 25 words or less, each insertion. Count each figure as a word. For more than 25 words add 3 cents per word for each insertion. "Blind" ads or box number ads, 85c extra per insertion.

CHARGE RATES—Same as cash in advance, with 25 cents bookkeeping charge if not paid before 1 p.m. Tuesday preceding publication. Pay in advance, send cash or stamps and save 25 cents.

DISPLAY WANT ADS—Rate, \$1.40 per column inch, single column width, only. 8-point or 14-point type only. No borders or boldface type. Minimum 1 inch.

CARDS OF THANKS or MEMORIALS—Single paragraph style, \$1.50 per insertion for 50 words or less; 5 cents per word beyond 50 words.

COPY DEADLINE—1 p.m. Tuesday week of publication.

ERRORS—Advertisers should check their ads the first publication. This newspaper will not be liable for failure to publish an ad or any typographic errors in publication except to the extent of the cost of the ad for the first week's insertion. Adjustment for errors is limited to the cost of portion of the ad wherein the error occurred.

LEONARD REITH

Master Plumber

Licensed Electrician

Hot Water Heat

18238 N. Territorial
Rd.

Chelsea, Mich. 48118

Phone: 475-2044

HEATING SPECIALISTS

HILLTOP INC.

8316 Werkner Rd., Chelsea.

PARTS

A hard to find item? Call us.

NEW INSTALLATION

Want the best? Call us.

SERVICE

Furnace out? Call us.

475-2949

"Serving the area
for over 20 years"

SNOW PLOWING—Evenings and
week-ends. Ph. 475-8984. 42

FOR SALE—Organ, Lowry Hol-
day Deluxe, complete learning
tapes. Built-in cassette recorder
for learning, head phone. All music
included. Plays beautifully. Phone
475-9506. x25tf

CORRECTIVE HORSESHOEING
and trimming. Mike Brisbois.
Ph. 565-3036. x45tf

FOR SALE—1973 Chrysler, p.b.,
p.s., cruise control. Ph. 475-8759
after 5 p.m. x32

WANT ADS

FOR RENT:

Music Machines

Juke Boxes

for Parties,
Receptions or
Any Special Gathering.

CALL

Zemke

Operated Machines

Days 662-1771

x38tf

FOR SALE—Fantastic building
site, 9 terraced acres with spring-
fed pond on Madden Rd. in Dexter
school district. Call Midwest Brok-
ers, 994-0700. x25tf

BABYSITTING in my home—Re-
sponsible mother, soon to be li-
censed. Ph. 475-1958. x30

Automotive

Rust Proofing

Cars and Trucks

Village

Motor Sales, Inc.

CHRYSLER - DODGE
PLYMOUTH - DODGE TRUCKS

Phone 475-8661

1185 Manchester Rd., Chelsea

Hours: 8 a.m. to 5:30 p.m.

Tues. thru Fri. Until 8 Monday

9 a.m. to 1 p.m. Saturday

21tf

2 RABBITS FOR SALE—Male
and female, cages included, \$10.
Ph. 426-4049. x25tf

LANEWOOD

NEW 3-BEDROOM COLONIAL, 2½
baths, family room, fireplace, 2-
car attached garage. Quality con-
struction, fully insulated, self-
cleaning G.E. oven, dishwasher,
carpeting, ceramic bath, sodded
lawn and maintenance free ex-
terior.

Under Construction with 30-day
Occupancy

F. C. Belser Company

EYES: F. C. Belser, 475-1128

Jon Wolf, 475-9576. x24tf

QUASAR

TELEVISION

Sales & Service

Service on most major brands.

Also, antenna installation and
antenna supplies.

PORTER'S TV

212 Buchanan St., Chelsea

Ph. 475-8380

4

WAITRESSES

Schumm's now accepting applica-
tions for full-time or part-time
waitresses. Other positions opening
also.

Phone 475-2020

for Appointment

Ask for Jim. x32

WANT ADS

WEDDING STATIONERY—Pros-
pective brides are invited to see
our complete line of invitations and
wedding accessories. The Chelsea
Standard, 300 N. Main. Ph. 475-1371.
8tf

STEP UP TO

KOZMA

CONSTRUCTION

And

Step

Down

In

Price

LICENSED

BUILDER

FREE ESTIMATES

COMPLETE

CONSTRUCTION

SERVICES

CALL

LEN KOZMA

475-7452

291f

- YOUNG -

We list and sell lake, country and
town properties. Eugene Young,
Real Estate & Builder, 878-3792,
11596 Dexter-Pinckney Rd., Pinck-
ney 48169. x34tf

WILL BABYSIT in my home—
South school area, days. Ph. 475-
8544. 25tf

WILL BABYSIT in my licensed
home. Extended family atmos-
phere. Ph. 475-2322. 26tf

RADIO, STEREO and
PHONOGRAPH REPAIR
CB Sales & Installation
Second Class License
THE MUSIC HUTCH
8407 Main St., Dexter
426-4380. x26tf

BODY SHOP

COMPLETE FULL TIME

Estimates Available

PALMER FORD

222 S. Main 475-1301

40tf

SKIS FOR SALE—K-2 Twos 200
cm. skis. Great powder skis.
Only \$20 or best offer. May be
seen at Chelsea Standard office, or
phone 662-0524 after 5 p.m. x25tf

ROOM FOR RENT—Gentlemen
preferred. Ph. 426-2557. x33

Press. x31

ATTIC

INSULATION

Class I

Cellulose Insulation

installed by trained

installers

FOAM

WALL INSULATION

Highest thermal efficiency

of any insulation type.

New and Existing Construction.

FOAM MASTERS

Complete insulation contractor

Licensed and Insured.

475-1625

Free Estimates

ASSEMBLY WORKERS NEEDED

to assemble small parts. Excel-
lent pay and fringe benefits. Appli-
cation in person, Monday thru Friday,
8 a.m. to 4:30 p.m. Dexter Auto-
matic Products, 3045 Broad St.,
Dexter. x31

LOST DOG—Dark brown and white
Springer Spaniel, named Cy.
Please call Marty, 668-6930 or 769-
9334. Reward. x31

MAUSOLEUMS ★ MONUMENTS
BRONZE TABLETS ★ MARKERS

BECKER
MEMORIALS

6013 Jackson Road

475-1444

WANT ADS

CUSTOM

BUILDING

LICENSED & INSURED

FREE ESTIMATES

TOTAL

CONSTRUCTION

SERVICES

—Homes, factories, warehouses

—Pole buildings

—Garages

—Remodeling - Additions

—Aluminum Siding

—Roofing

—Masonry Work, fireplaces, block

work, patios, etc.

SLOCUM

CONTRACTORS

& BUILDERS

Serving Washtenaw County

For Over 20 years

20700 OLD US-12

CHELSEA

Phone 475-8321 or 475-7611

2tf

DO YOU QUALIFY?

We Seek

EXPERIENCED

Acme Automatic

Screw Machine

OPERATORS

at

Rima Mfg. Co.

116 Main St.

Hudson, Michigan

(517) 448-8921

People with one year's experience
or more may apply for employment
with:

COMPETITIVE PAY;
FULL HEALTH CARE
AND RETIREMENT;
FRINGES, INCLUDING:

—holidays

—vacation

—life insurance

—disability

—and more.

This is a good, clean place to
work that will offer you opportunity
with a future. It is a growing
company with responsible, compe-
tent leaders.

Apply Now If You

Qualify!

32

A fine selection of

New and Used Cars

for immediate delivery

Harper Pontiac

Sales & Service

475-1306

Evenings, 475-1608

40tf

FOR SALE

BY OWNER

BEAUTIFUL 3-BEDROOM home
in nice neighborhood, walking
distance to Chelsea schools. Fully
carpeted, large country kitchen,
completely insulated, excellent con-
dition. Owner transferred, gives
immediate occupancy. \$35,900. Ph.
475-7026. x31tf

LOST DOG—Dark brown and white
Springer Spaniel, named Cy.
Please call Marty, 668-6930 or 769-
9334. Reward. x31

TYPISTS

and

CLERKS

NEEDED for temporary job assign-
ments in the Ann Arbor area.
No fees. Call Sue Zink at 971-1631
for more information.

Gerry Rushing

Temporary Help

Service

x31tf

WANT ADS

C—ustom Built Homes

O—h! We Remodel too

U—can count on us

N—o Job Too Small

T—rim Inside & Out

R—ough-In Only If

Y—ou Want to Finish

S—iding Aluminum, 5" Gutters

I—mmediate Attention

D—ALE COOK & CO.

E—stimates, Free

BUILDERS

Please Call

475-9153

DALE COOK

17tf

Clearance Sale

New '77

Cars & Trucks

In Stock

'77 NEW YORKER Brougham 4-
dr., fully equippedSAVE

'77 DODGE W-150, 4-wheel drive,
115-in. wheelbase, Macho pkg.,
360, auto., p.s., p.b., AM-FM
.....SAVE

DEMO

'78 LE BARON Medallion 4-dr.,
318, auto., p.s., p.b., leather in-
terior, air, etc.SAVE

Driver Training Car

'78 ASPEN Custom 4-dr., 6-cyl.,
auto., p.s.SAVE

Used Trucks

'76 CHEVY Van, 350, auto. p.b.,
camper conversion. R a d i a l
tires\$4295

'75 CHEVY Suburban, 350, auto.,
p.s., p.b., air, Sure-Grip, Scotts-
dale pkg.\$2995

Quality Used Cars

'75 DODGE W-100, 4-wheel drive
pick-up, 318, 4-speed, p.s., p.b.,
Meyers snow plow\$4695

'75 DODGE D-100 Club Cab, 318,
auto., p.s., p.b., air cond.\$2895

'73 DODGE D-200 Club Cab, 318,
auto., p.s., p.b., Camper 7500
.....\$1895

'73 CHEVY 34-ton, 350, auto., p.s.,
p.b.\$1595

'76 PINTO Runabout, 4-speed, low
mileage\$2395

'75 INTERNATIONAL Travelall
station wagon, 4-wheel drive,
V-8, auto., p.s., p.b., radial
tires\$3995

'74 PLYMOUTH Custom Suburban
wagon, V-8, auto., p.s.\$595

'72 PLYMOUTH Fury 4-dr., 360,
auto., p.s., p.b., air cond., one
owner\$1095

LITTLE WANT ADS! BIG PUSES FOR BIG RESULTS!

JUST PHONE
475-1371

WANT ADS

WANT ADS

WANT ADS

WANT ADS

WANT ADS — Must be 18 years of age. Ph. 475-7605 or 475-2399, or apply in person after 4 p.m. Thompson's Pizzeria, Chelsea.

PALMER SELLS FOR LESS!

Model	Book Price	Pay Price
77 LTD 4-dr.		
Demo	\$6590	\$4895
76 LTD Landau	\$4500	\$3995
76 ECONO Van	\$5400	\$4595
75 TORINO 2-dr.		
air	\$2575	\$2395
75 CHEVY Impala	\$3025	\$2895
75 CHEVY Pickup	\$3000	\$2495
74 HONDA Civic	\$2250	\$1995
74 PINTO	\$1825	\$1695
74 PINTO Wagon	\$2000	\$1895
74 OLDS Cutlass	\$2900	\$2695
74 MONTEGO	\$2150	\$1995
73 FORD 3/4-ton	\$2775	\$2595
73 FORD Gran Torino	\$1950	\$1795
73 MERCURY	\$2075	\$1195

PALMER FORD
65 Years in Chelsea
Since April 15, 1912
Chelsea 475-1301

OR SALE — 1973 Speedway snowmobile, 295 Kohler engine. Ph. 75-9604.

WE US for transit mixed concrete. Klump Bros. Gravel Co. Chelsea 475-2530, 4920 Love Rd., Grass Lake, Mich. 49011.

RAVEL TRAILERS — 13-ft. and up; 10x55 ft. trailers. John R. ones Trailer Sales, Gregory, Mich. 498-2555.

Complete Body Repair Service

Bumping — Painting
Windshield and Side Glass Replacement

Free Pick-up and Delivery
Open Monday Until 8

CONTACT DON KNOLL FOR FREE ESTIMATE

Village Motor Sales, Inc.
CHRYSLER — DODGE
LYMOUTH — DODGE TRUCKS

1185 Manchester Rd., Chelsea
Hours: 8 a.m. to 5:30 p.m.
9 a.m. to 1 p.m. Saturday
Tues. thru Fri. Until 8 Monday

OR SALE — Unicorn log splitters for tractors, trucks and garden actors, \$275 to \$325. Call 475-8316 or free demonstration. Demonstration every Saturday at 1 p.m. 10195 Easton Rd., Dexter, Mich. 48731.

HILD CARE — Hourly or daily. Cavanaugh Lake area. Ph. 475-49 after 4:30 p.m.

ANTHE Female bartender, days. Send resume Box JA-1, Chelsea Standard.

OR RENT — House trailer. Ph. 428-7373.

OR SALE — 1973 Pontiac Catalina, V-8 auto, p.s., good condition, 1 owner. Ph. 475-1911.

ELP WANTED — Experienced cosmetologist with references, in pckbridge area. Ph. (517) 851-13.

OR RENT — 2-bedroom year-round home on Portage Lake. lake privileges. Short-term lease available. \$300 plus utilities. Ph. 46-4638, 426-8930.

WANTED — Walnut trees and white oak. Ph. Don Patrick, 1-816-527-4499, or write Rt. 4, Ionia, MI. 48846.

BABYSITTING in my home less than 1 mile from city limits. Babies welcome. 2-year-old playmate. Call 475-1489.

FOR SALE — 10-acre parcels near Chrysler Proving Grounds. Ph. 475-8234.

WANTED — Beautiful antique oak sewing machine. In good working condition. \$75. Ph. 663-8228.

PATCHING and PLASTERING. Call 475-7489.

WANTED — Plow ground and standing hay. Ph. 475-2771.

CARPENTER WORK — Inside or out. Mr. Coburn, 475-2883.

PART-TIME SECRETARY — 25 hours per week. Call 426-3969 for appointment.

FOR SALE — At Harrison, Mich., year-round home, all modern and insulated, close to 2 lakes, natural gas heat and fireplace. Ph. 429-4313.

CAVANAUGH LAKE — 2-bedroom, year-round home, fully insulated, enclosed porch, new wiring, new drainfield, cedar exterior. Two lots. \$31,000.

VERY NICE 3-bedroom ranch home on one acre, fully insulated, aluminum siding, recreation room in full basement. 20 min. northwest of Chelsea. \$33,500.

\$39,900 is an excellent buy for this recently-built, spacious duplex in the Village of Stockbridge. One-level construction, well insulated, good traffic flow and lots of storage create comfortable living. Call us for a showing and investment benefits.

EXECUTIVE APPEAL — 10.9 acres completely fenced. Luxurious 5-bedroom home on one level. 2 1/2 baths, large family room, spacious living room. Three fireplaces. Five-way climate control system. Heated two-car garage, intercom, much more. Dexter schools. \$110,000.

5 ACRES — Two minutes from Chelsea. Surveyed. Good 4" casing well on property. Chelsea schools. \$16,500.

2 ACRES — Nice hill site. Surveyed. 15 minutes from Chelsea in the Grass Lake School District. \$8,000. Land contract possible.

6.7 ACRES — Rolling, blacktop road. Stockbridge schools. \$12,000. Land contract possible.

WATERLOO REALTY
355 Lake
JOANN WARYWODA, BROKER
Phone 475-8674

Evenings and Sundays:
Joann Warywoda 475-8285
Paul Erickson 475-7322
Sue Lew 517-522-5252
Carol Lakatos 475-7129

MALE HUSKY lost Friday night, Jan. 6, vicinity of Scio Church and Guenther Rds. Gray with white streaks and paws; black nylon collar with rabies tag. Call 475-2306.

WANTED — Cleaning lady to do light house cleaning, some laundry, once a week or every other week. Send resume and other information to P.O. Box 518, Chelsea.

FOR RENT — Share 3-bedroom lake-front home. Own bedroom, share rent and utilities. Female. Call persistently, Pat, Ph. 475-1633.

WANTED — Full or part time retail clerk. Must be high school graduate, and able to work Fridays, Friday evening, and Saturdays. Send applications to Box JA-12, care of Chelsea Standard.

FREE — To good home, 1-yr-old male neutered cat. Ph. 475-9317 or 475-7317.

3 ACRES — Farm house and barns. South and east of Grass Lake, \$30,000. Willis Real Estate. Ph. (517) 522-8481.

FREE PUPPIES — Ph. 475-1481.

ANTIQUES — Country kitchen cupboard with dry sink and dough board, circa 1820. Drastically reduced this week only. The Antique Gallery, 5235 Jackson Rd., Ann Arbor. Ph. 663-5055.

NEST EGGS ALL IN ONE BAS-KET? High-income oriented couple interested in extra income without investment. Please call to help with our family business. Ph. 475-7310.

FOR SALE — 1965 red Dodge Dart. Ph. 475-7678 after 6 p.m.

FOR SALE — Fisher & Timberline, beautiful, energy-saving wood stoves, fireplaces. Ph. 768-1917 or 426-2358.

RESPECTABLE Christian woman looking for apartment in a home situation. Ph. 475-9291 before 9 a.m. or after 7 p.m.

FOR SALE — Vic Tanny membership. Really good deal. Ph. 475-1930, evenings.

FOR SALE — Purebred German short-haired pups. Liver and white. Reasonable. Ph. 428-7238.

PIERSON & RIEMENSCHNEIDER
REALTORS
111 Park St. - 475-9101

Jeane
Riemschneider 475-1469
John Pierson 475-2064
Pat Merkel 475-1824

THIS SPOT, that spot, traffic paths too, removed with Blue Lustre carpet shampoo. Chelsea Hard-

FOR SALE — Sunflower seeds for birds. 25-lb. bag, \$4. 50-lb. bag, \$7.50. Ph. 426-8404.

BABY-SITTER available, male, 13. Call 475-9218.

FOR SALE — Cast-iron parlor stove with chrome trim. Burns coal or wood. Brand new, never been used. \$190. Ph. 475-9616.

WANTED — Walnut trees and white oak. Ph. Don Patrick, 1-816-527-4499, or write Rt. 4, Ionia, MI. 48846.

BABYSITTING in my home less than 1 mile from city limits. Babies welcome. 2-year-old playmate. Call 475-1489.

FOR SALE — 10-acre parcels near Chrysler Proving Grounds. Ph. 475-8234.

WANTED — Beautiful antique oak sewing machine. In good working condition. \$75. Ph. 663-8228.

PATCHING and PLASTERING. Call 475-7489.

WANTED — Plow ground and standing hay. Ph. 475-2771.

CARPENTER WORK — Inside or out. Mr. Coburn, 475-2883.

PART-TIME SECRETARY — 25 hours per week. Call 426-3969 for appointment.

FOR SALE — At Harrison, Mich., year-round home, all modern and insulated, close to 2 lakes, natural gas heat and fireplace. Ph. 429-4313.

CAVANAUGH LAKE — 2-bedroom, year-round home, fully insulated, enclosed porch, new wiring, new drainfield, cedar exterior. Two lots. \$31,000.

VERY NICE 3-bedroom ranch home on one acre, fully insulated, aluminum siding, recreation room in full basement. 20 min. northwest of Chelsea. \$33,500.

\$39,900 is an excellent buy for this recently-built, spacious duplex in the Village of Stockbridge. One-level construction, well insulated, good traffic flow and lots of storage create comfortable living. Call us for a showing and investment benefits.

EXECUTIVE APPEAL — 10.9 acres completely fenced. Luxurious 5-bedroom home on one level. 2 1/2 baths, large family room, spacious living room. Three fireplaces. Five-way climate control system. Heated two-car garage, intercom, much more. Dexter schools. \$110,000.

5 ACRES — Two minutes from Chelsea. Surveyed. Good 4" casing well on property. Chelsea schools. \$16,500.

2 ACRES — Nice hill site. Surveyed. 15 minutes from Chelsea in the Grass Lake School District. \$8,000. Land contract possible.

6.7 ACRES — Rolling, blacktop road. Stockbridge schools. \$12,000. Land contract possible.

WATERLOO REALTY
355 Lake
JOANN WARYWODA, BROKER
Phone 475-8674

Evenings and Sundays:
Joann Warywoda 475-8285
Paul Erickson 475-7322
Sue Lew 517-522-5252
Carol Lakatos 475-7129

MALE HUSKY lost Friday night, Jan. 6, vicinity of Scio Church and Guenther Rds. Gray with white streaks and paws; black nylon collar with rabies tag. Call 475-2306.

WANTED — Cleaning lady to do light house cleaning, some laundry, once a week or every other week. Send resume and other information to P.O. Box 518, Chelsea.

FOR RENT — Share 3-bedroom lake-front home. Own bedroom, share rent and utilities. Female. Call persistently, Pat, Ph. 475-1633.

WANTED — Full or part time retail clerk. Must be high school graduate, and able to work Fridays, Friday evening, and Saturdays. Send applications to Box JA-12, care of Chelsea Standard.

FREE — To good home, 1-yr-old male neutered cat. Ph. 475-9317 or 475-7317.

3 ACRES — Farm house and barns. South and east of Grass Lake, \$30,000. Willis Real Estate. Ph. (517) 522-8481.

FREE PUPPIES — Ph. 475-1481.

ANTIQUES — Country kitchen cupboard with dry sink and dough board, circa 1820. Drastically reduced this week only. The Antique Gallery, 5235 Jackson Rd., Ann Arbor. Ph. 663-5055.

NEST EGGS ALL IN ONE BAS-KET? High-income oriented couple interested in extra income without investment. Please call to help with our family business. Ph. 475-7310.

FOR SALE — 1965 red Dodge Dart. Ph. 475-7678 after 6 p.m.

FOR SALE — Fisher & Timberline, beautiful, energy-saving wood stoves, fireplaces. Ph. 768-1917 or 426-2358.

RESPECTABLE Christian woman looking for apartment in a home situation. Ph. 475-9291 before 9 a.m. or after 7 p.m.

FOR SALE — Vic Tanny membership. Really good deal. Ph. 475-1930, evenings.

FOR SALE — Purebred German short-haired pups. Liver and white. Reasonable. Ph. 428-7238.

PIERSON & RIEMENSCHNEIDER
REALTORS
111 Park St. - 475-9101

Jeane
Riemschneider 475-1469
John Pierson 475-2064
Pat Merkel 475-1824

THIS SPOT, that spot, traffic paths too, removed with Blue Lustre carpet shampoo. Chelsea Hard-

FOR SALE — Sunflower seeds for birds. 25-lb. bag, \$4. 50-lb. bag, \$7.50. Ph. 426-8404.

BABY-SITTER available, male, 13. Call 475-9218.

FOR SALE — Cast-iron parlor stove with chrome trim. Burns coal or wood. Brand new, never been used. \$190. Ph. 475-9616.

WANTED — Walnut trees and white oak. Ph. Don Patrick, 1-816-527-4499, or write Rt. 4, Ionia, MI. 48846.

BABYSITTING in my home less than 1 mile from city limits. Babies welcome. 2-year-old playmate. Call 475-1489.

FOR SALE — 10-acre parcels near Chrysler Proving Grounds. Ph. 475-8234.

WANTED — Beautiful antique oak sewing machine. In good working condition. \$75. Ph. 663-8228.

PATCHING and PLASTERING. Call 475-7489.

WANTED — Plow ground and standing hay. Ph. 475-2771.

CARPENTER WORK — Inside or out. Mr. Coburn, 475-2883.

PART-TIME SECRETARY — 25 hours per week. Call 426-3969 for appointment.

FOR SALE — At Harrison, Mich., year-round home, all modern and insulated, close to 2 lakes, natural gas heat and fireplace. Ph. 429-4313.

CAVANAUGH LAKE — 2-bedroom, year-round home, fully insulated, enclosed porch, new wiring, new drainfield, cedar exterior. Two lots. \$31,000.

VERY NICE 3-bedroom ranch home on one acre, fully insulated, aluminum siding, recreation room in full basement. 20 min. northwest of Chelsea. \$33,500.

\$39,900 is an excellent buy for this recently-built, spacious duplex in the Village of Stockbridge. One-level construction, well insulated, good traffic flow and lots of storage create comfortable living. Call us for a showing and investment benefits.

EXECUTIVE APPEAL — 10.9 acres completely fenced. Luxurious 5-bedroom home on one level. 2 1/2 baths, large family room, spacious living room. Three fireplaces. Five-way climate control system. Heated two-car garage, intercom, much more. Dexter schools. \$110,000.

5 ACRES — Two minutes from Chelsea. Surveyed. Good 4" casing well on property. Chelsea schools. \$16,500.

2 ACRES — Nice hill site. Surveyed. 15 minutes from Chelsea in the Grass Lake School District. \$8,000. Land contract possible.

6.7 ACRES — Rolling, blacktop road. Stockbridge schools. \$12,000. Land contract possible.

WATERLOO REALTY
355 Lake
JOANN WARYWODA, BROKER
Phone 475-8674

Evenings and Sundays:
Joann Warywoda 475-8285
Paul Erickson 475-7322
Sue Lew 517-522-5252
Carol Lakatos 475-7129

MALE HUSKY lost Friday night, Jan. 6, vicinity of Scio Church and Guenther Rds. Gray with white streaks and paws; black nylon collar with rabies tag. Call 475-2306.

WANTED — Cleaning lady to do light house cleaning, some laundry, once a week or every other week. Send resume and other information to P.O. Box 518, Chelsea.

FOR RENT — Share 3-bedroom lake-front home. Own bedroom, share rent and utilities. Female. Call persistently, Pat, Ph. 475-1633.

WANTED — Full or part time retail clerk. Must be high school graduate, and able to work Fridays, Friday evening, and Saturdays. Send applications to Box JA-12, care of Chelsea Standard.

FREE — To good home, 1-yr-old male neutered cat. Ph. 475-9317 or 475-7317.

3 ACRES — Farm house and barns. South and east of Grass Lake, \$30,000. Willis Real Estate. Ph. (517) 522-8481.

FREE PUPPIES — Ph. 475-1481.

ANTIQUES — Country kitchen cupboard with dry sink and dough board, circa 1820. Drastically reduced this week only. The Antique Gallery, 5235 Jackson Rd., Ann Arbor. Ph. 663-5055.

NEST EGGS ALL IN ONE BAS-KET? High-income oriented couple interested in extra income without investment. Please call to help with our family business. Ph. 475-7310.

FOR SALE — 1965 red Dodge Dart. Ph. 475-7678 after 6 p.m.

FOR SALE — Fisher & Timberline, beautiful, energy-saving wood stoves, fireplaces. Ph. 768-1917 or 426-2358.

RESPECTABLE Christian woman looking for apartment in a home situation. Ph. 475-9291 before 9 a.m. or after 7 p.m.

FOR SALE — Vic Tanny membership. Really good deal. Ph. 475-1930, evenings.

FOR SALE — Purebred German short-haired pups. Liver and white. Reasonable. Ph. 428-7238.

PIERSON & RIEMENSCHNEIDER
REALTORS
111 Park St. - 475-9101

Jeane
Riemschneider 475-1469
John Pierson 475-2064
Pat Merkel 475-1824

THIS SPOT, that spot, traffic paths too, removed with Blue Lustre carpet shampoo. Chelsea Hard-

FOR SALE — Sunflower seeds for birds. 25-lb. bag, \$4. 50-lb. bag, \$7.50. Ph. 426-8404.

BABY-SITTER available, male, 13. Call 475-9218.

FOR SALE — Cast-iron parlor stove with chrome trim. Burns coal or wood. Brand new, never been used. \$190. Ph. 475-9616.

WANTED — Walnut trees and white oak. Ph. Don Patrick, 1-816-527-4499, or write Rt. 4, Ionia, MI. 48846.

BABYSITTING in my home less than 1 mile from city limits. Babies welcome. 2-year-old playmate. Call 475-1489.

FOR SALE — 10-acre parcels near Chrysler Proving Grounds. Ph. 475-8234.

WANTED — Beautiful antique oak sewing machine. In good working condition. \$75. Ph. 663-8228.

PATCHING and PLASTERING. Call 475-7489.

WANTED — Plow ground and standing hay. Ph. 475-2771.

CARPENTER WORK — Inside or out. Mr. Coburn, 475-2883.

PART-TIME SECRETARY — 25 hours per week. Call 426-3969 for appointment.

FOR SALE — At Harrison, Mich., year-round home, all modern and insulated, close to 2 lakes, natural gas heat and fireplace. Ph. 429-4313.

CAVANAUGH LAKE — 2-bedroom, year-round home, fully insulated, enclosed porch, new wiring, new drainfield, cedar exterior. Two lots. \$31,000.

VERY NICE 3-bedroom ranch home on one acre, fully insulated, aluminum siding, recreation room in full basement. 20 min. northwest of Chelsea. \$33,500.

\$39,900 is an excellent buy for this recently-built, spacious duplex in the Village of Stockbridge. One-level construction, well insulated, good traffic flow and lots of storage create comfortable living. Call us for a showing and investment benefits.

EXECUTIVE APPEAL — 10.9 acres completely fenced. Luxurious 5-bedroom home on one level. 2 1/2 baths, large family room, spacious living room. Three fireplaces. Five-way climate control system. Heated two-car garage, intercom, much more. Dexter schools. \$110,000.

5 ACRES — Two minutes from Chelsea. Surveyed. Good 4

CHELSEA VILLAGE COUNCIL PROCEEDINGSJanuary 3, 1978
Regular Session.

The meeting was called to order at 7:30 p.m. by President Wood.

Present: President Wood, Administrator Weber.
Trustees Present: Brown, Sweet, Schaeffer, Schardein and Patrick.

Absent: Clerk Neumeier, and Trustee Chriswell.

Others Present: Lloyd Grau, Keith Bradbury, Harold Trinkle, Martin Van Sickle, Earl Heller, Rayben Lesser, Gerald Heydauff, Police Chief Meranuck, and Tony Kurzy.

A discussion was held with members of the Fair Board and the Village Engineer, Tony Kurzy, regarding alleged water runoff onto the fairground as a result of street improvements along Old US-12. Another meeting is planned at the site at a later date.

A discussion was held with Mr. Kurzy regarding additions to the North St.-Buchanan St. Storm Sewer Contract.

Motion by Brown, supported by Sweet, to approve an increase in the North St.-Buchanan St. Storm Sewer Contract in the amount of \$5,586.00. Roll call: Yeas all. Motion carried.

Motion by Schardein, supported by Schaeffer, to hold a Public Hearing on an amendment to the Zoning Ordinance, to zone the downtown business area presently zoned "C-2" General Commercial to "C-5" Central Business, on Tuesday, February 7, 1978 at 7:30 p.m. Roll call: Yeas all. Motion carried.

Motion by Brown, supported by Schardein, to hold Regular Village Council Meeting at 7:30 p.m. on the first and third Tuesday of each month of 1978 in the Council Room. Roll call: Yeas all. Motion carried.

Motion by Schaeffer, supported by Patrick, to approve the following payments from the Old US-12 and North Street Improvement Fund:

Saenz Construction\$ 4,708.72
G. D. Construction 16,818.03
Roll call: Yeas all. Motion carried.

Motion by Sweet, supported by Patrick, to share in a Federal Funded program to install railroad crossing protection at the Freer Road railroad crossing, said share being 5 percent of the total program. Roll call: Yeas all. Motion carried.

Various committee reports were given.

Motion by Brown, supported by Sweet, to authorize payment of bills as presented. Roll call: Yeas all. Motion carried.

Motion by Schaeffer, supported by Brown, to adjourn. Roll call: Yeas all. Motion carried. Meeting adjourned.

Frederick A. Weber
Deputy Village Clerk.**Reading Council Will Hear Talk By EMU Teacher**

Washtenaw Reading Council is planning its third meeting of the year to be held on Thursday, Jan. 26, at High Point Center, WISD, 1819 S. Wagner Rd., Ann Arbor. New offerings in textbooks, trade books and audio-visual materials will be on display at the Bookmen's Exhibit from 4:30 to 7 p.m.

From 7 to 8 p.m. Dr. Mary Bigler of Eastern Michigan University, conductor of seminars for teachers of the gifted and learning disabled, will present "Both Ends of the Rainbow," a sharing of motivational techniques to improve student communication skills. Advanced reservations are requested for the sandwich supper, which will be offered from 5 to 6:30 p.m. The cost is \$2.75. Call Reading Services, 769-6522, ext. 238, for reservations.

Lima Township Notice

Notice is hereby given of a meeting Monday, Jan. 16, 1978, 8 p.m., at Lima Township Hall, between farmers, farmland owners and Supervisor Musolf, to review with them projected agricultural assessments for 1978.

LIMA TOWNSHIP

ROBERT D. MUSOLF, SUPERVISOR

**—NOTICE—
Sylvan Township Taxpayers**

Sylvan Township Treasurer will be at Sylvan Township Hall, 112 W. Middle St., Chelsea, to collect Sylvan Township Taxes every Wednesday and Friday from 1 to 5 p.m., and Saturday from 10 a.m. to 3 p.m., beginning Friday, Dec. 3 until Feb. 28, 1978.

CHECKS WILL BE ACCEPTED BY MAIL

All Dog Licenses must be paid to Sylvan Township Treasurer before March 1, 1978, to avoid penalty.

ALL DOG LICENSES \$4.00

Rabies Vaccination papers must be presented in order to obtain license.

FRED W. PEARSALLSYLVAN TOWNSHIP TREASURER
Phone 475-7251**NOTICE****LYNDON TOWNSHIP TAXPAYERS**

I will be at my home at 9508 Beeman Rd. to collect Lyndon Township taxes and issue dog licenses every Monday and Friday between 10:00 a.m. and 4:00 p.m. during December, January, and February, and at the Chelsea State Bank, Saturdays, February 18 and 25 between 9:00 a.m. and 12:00 noon.

Those who wish may send check or money order in payment of taxes and dog licenses. Enclose complete tax notice. Receipts will be returned by mail.

All dog licenses must be paid to the Lyndon Township Treasurer before March 1, 1978 to avoid penalty.

ALL DOG LICENSES \$4.00

Unexpired Rabies Vaccination Papers must be presented to obtain license.

BARBARA RODERICKLYNDON TOWNSHIP TREASURER
9508 Beeman Rd., Grand Lake, MI 49240 Ph. 475-7056**State Highway Crews Ready for Winter Snow**

Shuddering with memory of last winter's record-shattering winds, snow, ice and cold, Michigan's chief of maintenance for state highways reports he and his men are better primed than ever for their annual battle with Old Man Winter.

"We have completed a series of training sessions for our men throughout the state and are confident that we can keep all state highways reasonably passable, no matter what the weather is," said Thomas R. Wiseman, engineer of maintenance for the Department of State Highways and Transportation. "Our confidence is supported by continually refined procedures, improved equipment for snow and ice removal—perhaps most important of all—the pride and determination our men have in keeping highways open."

Wiseman quipped that his confidence is further supported with the expectation that "this winter can't possibly be as bad as last winter."

The Department's final bill for state-wide snow and ice removal last year was a whopping \$18,161,511, some \$1 million more than the previous record, and nearly \$3 million more than the average for the previous five years.

With fingers crossed, Wiseman said the budget for this year's winter maintenance program has been established at \$15,000,115, or \$2.2 million less than last winter.

He recalled that last winter's snow removal program in many areas of the state degenerated into a daily pushing contest between excessively high winds and his men and machines.

"We no sooner would get a highway cleared, when winds would blow the same snow back onto the

highway," Wiseman said. "This occurred day after day in many areas of Michigan, especially in areas along the Lake Michigan shoreline."

The task was further complicated by prolonged sub-freezing temperatures, making the winter of '76-'77 the harshest on record.

Wiseman said a "careful, curtailed salting program," for state highways will be in effect again this winter. A year ago, the State Highway Commission ordered less use of de-icing salt on highways whenever and wherever possible, not only because of soaring costs for salt but because of increasing environmental concerns.

"With new and improved snow removal equipment and procedures, we believe we can do an adequate job and at the same time reduce salting operations," Wiseman said. "We will continue to salt or sand hills, curves and intersections but will curtail salt operations on straight stretches of highways during storms."

The Department is responsible for snow and ice removal on 9,400 miles of state highways. To accomplish this, the Department staffs its own maintenance garages in 21 of Michigan's 83 counties and contracts with 62 county road commissions and 158 municipalities for snow removal on state highways in their respective jurisdictions. That adds up to a force of several thousand men.

In addition to state highways, the state's 83 county road commissions are responsible for snow removal on approximately 88,000 miles of county roads. Municipalities remove snow on approximately 18,700 miles of streets.

Wiseman admitted the millions of dollars spent on snow removal "literally goes down the drain."

"The real question," he said, "is what would it cost not to remove snow?"

Wiseman noted that this winter will mark the 60th anniversary of Michigan's formal program to keep state highways passable during winter. It all began in the winter of 1917-18, during World War I, when the state had to keep roads open for delivery of war material destined for combat zones overseas.

Since then, Michigan has seen a vast increase in highway mileage and generally harsher winters. But also much improved snow removal equipment and technicians.

Sylvan Township Board Proceedings

Highlights of Sylvan Township Meeting, Jan. 3, 1978.

Meeting was called to order by Supervisor Schoenberg with the following members present: Trustees Lesser and Carruthers, Treasurer Pearsall and Clerk Murphy.

Minutes of the December meeting were read and approved.

Bills were ordered to be paid as submitted.

Supervisor Schoenberg informed the Board that he is now certified at the level 3 for assessment.

Motion by Lesser, supported by Carruthers, to adopt the ordinance as presented that will limit the powers of Township Constable in Sylvan Township. Motion carried.

Motion by Pearsall, supported by Murphy, to advertise in the Chelsea Standard for 2 weeks for resumes for candidates for Board of Review. Motion carried.

Correspondence from Washtenaw County Road Commission regarding site plan review was read and filed.

Motion by Pearsall, supported by Murphy, to support and proceed with Chrysler Corp. request for an Industrial Development District of approximately 25 acres. Motion carried.

Ray Steinbach gave his zoning report.

Motion to adjourn.
Daniel J. Murphy,
Township Clerk.

Michigan's first gold mine, established in 1881, was the Ropes Gold Mine, named for its founder and major owner, Julius Ropes. The mine, located north of Ishpeming, was in operation for 14 years, drilling to a depth of 800 feet and recovering \$447,902 in gold and silver. Ishpeming is also the home of the National Ski Hall of Fame, one of the many interesting landmarks in Michigan's Upper Peninsula, according to the Travel Bureau, Michigan Department of Commerce.

— OFFICIAL NOTICE —**REGULAR MEETING OF THE
DEXTER TOWNSHIP BOARD**

will be held

Tuesday, January 17, 1978 - 7:30 p.m.

at the Dexter Township Hall, 6880 Dexter-Pinckney Rd.

ITEM TO BE DISCUSSED:

Tentative approval of Hidden Lake Estate on Flemming Rd.

WILLIAM EISENBEISER
Dexter Township Clerk**Labor Law Reform Bill Could Affect You**

Let's pretend you own and operate a small business in a town of 10,000 people. You have 10 employees; over half of them have been with you in excess of five years, with most of the employees being social friends of yours.

Although most of your sales are once a year or so you do get a large order from a nearby federal installation with whom you have been doing business for a number of years.

At the start of your busiest season, you take on a new employee, telling him that you can guarantee him a job for the next several months and perhaps thereafter if your sales volume continues to increase. You soon notice, however, that he seems more interested in talking with the other employees than in serving customers, and you think perhaps you will have to let him go.

However, before you can make a decision, you are started to receive a special delivery letter from the National Labor Relations Board late one Friday afternoon. The letter informs you that a petition has been filed with the NLRB by a union which claims to represent a majority of your people. The NLRB letter further advises you that the board's normal practice in such circumstances is to hold a secret ballot representation election within 15 days. If the union wins the election, it will be certified by the board as the bargaining agent for your employees.

You are obviously bewildered since you know virtually nothing of unions, nothing of labor law, and do not even know a labor lawyer (there not being one in your whole county). So you call one of your social friends who is also an employee and who, since the work day is over, happens to be at home. You then go to his home to discuss the situation since that is more convenient than asking him to come back to the office. Your friend-employee tells you that "yes" there has been a labor organizer working in the area, that he seems to be particularly close to the new employee you hired, and that several of the employees are unhappy about a couple of issues.

You ask the employee why it had not been mentioned before and he tells you that no one had even thought about these issues until the labor organizer and the new employee mentioned them. These are relatively minor issues which you are perfectly happy to discuss with the employees, and so you ask the friend you're visiting to arrange a short employee meeting at the store for the next working day. During the discussion, the employee demands are considered reasonable by you and you agree to grant those demands. You also seek to correct some of the misleading and incorrect assertions which the union organizer has made to your employees.

At noon the same day you are presented with a demand by the union representative to have an employee meeting at your store for him to address the employees. You refuse this demand because it is your private property and you feel the demand is unreasonable.

You also observe that the new employee is spending virtually all his time talking to the other employees urging them to support the union. He is doing no work himself and is diverting the other employees from their work. You call the new employee into your office to admonish him. When you do, he becomes belligerent and surly. You tell him he's fired, and he says he'll get even with you by going to the NLRB.

Let's stop here . . . what kind of trouble have you gotten into if S. 1883 becomes law? Assume you have now finally been able to obtain the services of a labor counsel. Here's what he will likely tell you . . .

—The board will hold a representation election within 15 days of when you received the petition. Sure, that doesn't give you very much time to find out about the union and pass such useful information on to your employees so they can cast an intelligent and informed vote. But that's the law. —You violated the law by refusing to give the union organizer "equal access" to your employees; even though it's your property, he has the right to talk to your employees during work time and on your property—because you did.

—You can anticipate that the employee you fired will file an unfair labor practice charge with the board. If, as seems probable, the NLRB decides to issue a com-

plaint against you, the board will immediately proceed to Federal District Court to obtain a court order requiring you to reinstate the discharged individual pending a full hearing on the matter before an NLRB administrative law judge. The board's chances of getting such a court order are excellent. If the administrative law judge and the board agree that you committed an unfair labor practice by discharging the individual for union activity, you will be liable for double back pay. And you will have to pay the full amount even though that individual immediately obtained work elsewhere and actually lost nothing!

—You have probably committed an unfair labor practice in violation of the National Labor Relations Act by going to your friend-employee's home and by discussing the union with him there. You have committed another unfair labor practice by asking him any questions about the union drive.

—You have undoubtedly committed yet another unfair labor practice by asking the employees what their grievances were and by promising to take action to correct the problems brought to your attention. Under the National Labor Relations Act, this would be regarded as an improper attempt to "coerce" the employees into voting against the union.

—The election will very likely become a one-way ratchet to be used against you. If the union wins, the board will certify it as the bargaining agent for your employees. But even if the union loses, the board will probably find on the facts here that you have committed unfair labor practices "that undermined a free and fair election." If the union had obtained signed cards in its favor prior to the election from a majority of your employees, the board could, and almost certainly would, order you to bargain with the union. And this despite the fact that a majority of your employees cast their secret ballots against the union in the board-run election.

—If you wanted to obtain review of a board certification or board bargaining order in the courts, you could do so. But only at a substantial risk. If you lose in the courts, you will be required to pay your employees wage increases from the date when the board says bargaining should have started until you actually sign a first contract. The amount of those wage increases is based on the percentage change in a Labor Department index. That index, however, is not based on wage settlements in small businesses, but on those in units of 5,000 or more employees.

—Finally, if the board should find that you commit any new unfair labor practices in violation of a prior board or court order, you can be debarred from receiving government contracts for up to three years. In other words, you can be prevented from selling your merchandise to any federal installation.

Farmers are not yet under the National Labor Relations Act and S. 1883 does not propose to remove the agricultural exemption. But the Secretary of Labor has said he favors legislation to bring farmers under the Act, and legislation has been introduced in the House to remove the exemption.

To protect your own future, to prevent this situation from happening to other businesses in your area, and to stop this grab for more power by the union bosses, your two Senators need to hear how you feel about this bill, which may be on the floor of the Senate by mid-February.

Area Students Named To Honors List at Michigan Tech

Two students from Dexter and Pinckney achieved places on the fall quarter Dean's List at Michigan Technological University, Houghton, by earning grade point averages of 3.5 or higher.

The local students honored were Linda M. Kaufman, a freshman majoring in engineering, daughter of Dr. and Mrs. Peter B. Kaufman, 8040 W. Huron River Dr., Dexter; and Edwin N. Roeske, a sophomore majoring in electrical engineering, son of Mr. and Mrs. Norman Roeske, 1850 Williams Rd., Pinckney.

Please Notify Us of Any Change in Address.

**NOTICE
COUNCIL MEETINGS**

Please be advised that the Regular Village Council monthly meetings will be held on the first (1st) and third (3rd) Tuesday of each month during 1978, in the Village Council Room, 104 E. Middle St., Chelsea, Michigan.

VILLAGE OF CHELSEA

FREDERICK WEBER, ADMINISTRATOR

How to insulate for maximum economic return . . .

Pioneer Foam Insulation
426-8917 or 663-6750

★ Affordable Prices. ★ Quality Workmanship.
★ References.

Fully insured and licensed for your protection.

NATURAL RESOURCES COMMISSION ACTION**INCREASE IN SIZE LIMIT ON BASS**

The Natural Resources Commission, at its meeting on August 15, 1975, under authority of Act 230, P.A. 1925, as amended, increased the size limit on smallmouth and largemouth bass from 10 inches to 12 inches for a period of 5 years beginning January 1, 1976, on all Michigan waters including the Great Lakes and connecting waters.

NATURAL RESOURCES COMMISSION ACTION**STURGEON SIZE LIMIT**

The Natural Resources Commission, at its meeting on August 10, 1973, under authority of Act 230, as amended, hereby orders that for a period of five years beginning January 1, 1974, no sturgeon may be taken or possessed from the waters of this state of a length of less than 50 inches.

NATURAL RESOURCES COMMISSION ACTION**REGULATIONS ON TIGER MUSKELLUNGE**

The Natural Resources Commission at its meeting on August 10, 1973, under authority of Act 230, P.A. 1925, as amended, hereby orders that for a period of five years beginning January 1, 1974, the hybrid muskellunge, commonly known as the "tiger muskellunge," shall be deemed a muskellunge, and it shall be unlawful to take or possess tiger muskellunge except in accordance with laws, rules, and regulations governing muskellunge.

**NOTICE
Lima Township Taxpayers**

Office hours for collecting taxes will be Wednesdays and Fridays 9 a.m. to 6 p.m., Saturdays 9 a.m. to 12 noon Dec. 1 through Feb. 25. Monday, Feb. 27, 9 a.m. to 6 p.m., Tuesday, Feb. 28, 9 a.m. to 12 midnight. Will be at Chelsea State Bank all Fridays in February, 9 to 11:30 a.m. and 1 to 5 p.m. Those who wish may send check. Receipt will be returned by mail.

All Dog Licenses must be paid to Lima Township Treasurer before March 1, 1978, to avoid penalty.

ALL DOG LICENSES \$4.00

Rabies Vaccination Papers must be presented in order to obtain dog license.

JEAN TILT

LIMA TOWNSHIP TREASURER

NOTICE**DEXTER TOWNSHIP TAXPAYERS**

I will be at Dexter Township Hall, 6880 Dexter-Pinckney Rd., Dexter, to collect Dexter Township taxes on the following days: every Wednesday afternoon 1 to 4 p.m., and Friday, 9 a.m. to 5 p.m. through December, 9 to 4 in January and February.

Those who wish may send check or money order. Receipts will be returned by mail.

All dog licenses must be paid to the Dexter Township treasurer before March 1, 1978 to avoid penalty.

ALL DOG LICENSES \$4.00

Rabies vaccination papers must be presented in order to obtain dog license.

LORINDA JEDELE

DEXTER TOWNSHIP TREASURER

BOWLING NEWS

Seven Point Mixed

Standings as of Jan. 9

	W	L
C-Ber's	93	40
Grass Lake Auto	79	54
Strike Outs	78	55
Team No. 1	73	60
Jiffy Mixes	59	64
Andy's Raiders	58	71
Wild Women	58	75
Utros	57	78
Devalder Farms	53	80
Elliott & Sons	43	90
High team series: C-Ber's, 1,899; Grass Lake Auto, 1,854; Strike Outs, 1,824.		
High men series: G. Beeman, 568; D. Carpenter, 507.		
High women series: P. Montgomery, 520; B. Beeman, 472; A. Dowhal, 464.		
High team game: C-Ber's, 659; Strike Outs, 648; Grass Lake Auto, 628.		
High men game: G. Beeman, 224.		
High women game: P. Montgomery, 201; J. Roberts, 186; C. Klapperich, 182; B. Beeman, 175.		

Senior House League

Final First Round Standings

	W	L
Captains Table	86	33
Chelsea Grinding	84	35
Schneider's Grocery	81	38
Washtenaw Crop Service	70 1/2	48 1/2
Mark IV Lounge	70	49
Wolverine Bar	70	49
K. of C.	66	53
Frank Grohs Chevrolet	63	56
Sylvan Center	63	56
Village Motor Sales	61	58
Bauer Builders	61	58
Steele's Heating	60	59
S. J. Custom Service	59	60
McCall's Feeds	55 1/2	63 1/2
Walt's Barber Shop	43	76
Gambles	37	82
Central Fibre	33	86
Deansburro	8	111

600 series: P. Kelly, 613; F. Modzelewski, 659.
525 and over series: G. West, 542; G. Lawrence, 529; D. Larson, 531; G. Rouse, 546; D. Sweet, 526; D. Murphy, 599; M. McAllister, 539; W. Beeman, 554; W. Westphal, 538; G. Burnett, 529; D. Coppennell, 586; H. Burnett, 586; J. Hughes, 564; B. Ervin, 589; B. Stacy, 531; R. Sweeney, 580; J. Emmert, 537; W. Sisco, 534; G. Packard, 586; J. Harook, 581; J. Collins, 569; M. Poertner, 559.
210 and over games: D. Bauer, 211; R. Sweeney, 212; G. Packard, 214; M. Poertner, 215; G. Rouse, 211; W. Beeman, 216; W. Westphal, 212; P. Kelly, 214; D. Coppennell, 211; H. Burnett, 225; F. Modzelewski, 266, 219; G. Lawrence, 210.

Residential - Commercial REMODELING
FREE ESTIMATES
ib V. JENSEN and SON
LICENSED BUILDER
378 Spring Lake Drive
Chelsea, Mich.
PHONE 475-1820

SERVING SANDWICHES
from 11:00 a.m. till 2:00 a.m. Mon. thru Sat.
Open Sunday 12:00 Noon Till 11 p.m.
BEER & WINE CARRY-OUT FOOD CARRY-OUT
MARK IV LOUNGE
1180 M-52 Phone 475-1951 Chelsea

OPEN BOWLING
MONDAY thru FRIDAY
10:30 a.m. to 6 p.m.
SATURDAY
11 a.m. to 12 midnight
SUNDAY
12 noon to 5:30 p.m.
CHELSEA LANES, Inc.
1180 M-52 Ph. 475-8141

Nite Owl League

Standings as of Jan. 9

	W	L
VFW	79	33
Norm's Body Shop	79	33
Nu-Yu Boutique	69	43
Thompson's Pizza	68	44
Ganja Oil	62	50
K. of C.	61	51
Chelsea Finance	57	55
Chelsea Automotive	57	55
Wahl Oil	55	57
Doug's Painting	52	60
Mark V	52	60
Alley Rats	52	60
Hanco Sports Center	51	61
Ted's Waterloo Garage	46	66
Air's TV	45	67
Fitzsimmons Excavator	44	68
Can'taugh Lake Store	42	70
A. D. Mayer Agency	37	75
Splits picked up: J. Push, 7-10; 200 games: T. Colvia, 203; D. Barnhill, 200; S. Enkemann, 217; V. Hafner, 200.		
500 series: R. Zatorski, 557; K. Platt, 548; D. Eder, 519; S. Schanz, 503; J. Push, 547; G. Hansen, 524; L. McGowan, 546; T. Colvia, 546; L. Bauer, 566; D. Barnhill, 517; D. Alexander, 522; S. Enkemann, 515.		

Charlie Brown Prep

Standings as of Jan. 7

	W	L
Pin Smashers	33	15
Pin Busters	33 1/2	17 1/2
Strikes & Spares	27	21
Pin Wizards	28	23
Pink Panthers	27	24
Pin Poppers	25 1/2	25 1/2
Pin Dusters	24 1/2	26 1/2
Fire Balls	19 1/2	28 1/2
Bad News Bowlers	17	34
Smoke & the Bandits	15	36
Boys high games: A. Fletcher, 176, 123; P. Fletcher, 158, 132; D. Settle, 144; J. Morgan, 143; J. Owings, 137, 130; G. Greenleaf, 137; D. Hodgins, 123; R. Roberson, 118; S. Poquette, 117; D. Pagliarini, 118; D. Waldyke, 115.		
Girls high games: L. Mepians, 141, 103; T. Fletcher, 134, 110; T. Mindykowski, 122; T. Borton, 117; T. Trimble, 118; C. Hegadorn, 114, 103.		

Chelsea Lanes Mixed

Standings as of Jan. 6

	W	L
Fox Point Flashes	83	43
Wire & Fire	80	46
Hawley Truck Repair	73	53
Accra Gage	71	55
Ken's Glass	67	59
Fireballs	67	59
Bollinger's Sanitation	61	65
Ann Arbor Centerless	60	66
VFW	58	68
Roadrunners	56	70
Question Marks	56	70
Bandits	55	71
Federal Screw Outlaws	50	76
Get Downers	45	81
Women, series 425 and over: K. Auman, 497; D. Hawley, 457; P. Weigang, 427; S. Centilli, 440.		
Men, series 475 and over: E. J. Sherry, 496; E. Vassas, 492; F. Thibault, 487; D. Ellenwood, 492.		
Women, 150 games and over: K. Auman, 191; D. Hawley, 161, 164; D. Keezer, 155; P. Weigang, 150; B. Torrice, 152; L. Behnke, 155; S. Centilli, 155; I. Thibault, 152; S. Wohlgenuth.		
Men, 175 games and over: E. J.		

Sherry, 477; E. Vassas, 478, 192, 198; F. Thibault, 189; D. Ellenwood, 179, 175; H. Larsh, 180.

Chelsea Suburban

Standings as of Jan. 4

	W	L
Dairy Queen	103	49
Frisinger Realty	100	52
Fletcher Mobil	86	66
Ricardo's	84	68
Chelsea Drug	82	70
Dana Dee-Lites	80	72
Mark IV Lounge	76	76
Dancer's	72	80
Chelsea State Bank	66	86
Waterloo Garage	63	89
State Farm	62	90
Chelsea Assoc. Builders	38	114
150 games and over: E. Miller, 217; S. Schulze, 211, 157; M. Fahrner, 207, 182, 165; E. Niebauer, 203; E. Figg, 201, 155; L. Beeman, 192, 174, 166; A. Hocking, 181, 170, 159; J. Buku, 189, 175; D. McAllister, 181, 169; R. McGibney, 168, 159, 170; N. Packard, 169, 165, 153; B. Haley, 167, 165; R. West, 182; M. Neal, 159; A. Bohne, 150, 152; T. Monroe, 162, 179; M. Usher, 169, 169; F. Cole, 153, 154; M. Vassas, 159, 175; E. Yocum, 165, 155; V. Weber, 173; D. Orlowski, 153; G. Baczynski, 150, 154, 163; S. Hafner, 160, 165; N. Prater, 168, 155; B. Murphy, 168, 151; C. Stoffer, 173; D. Hawley, 156, 162; B. Kunzelman, 152; P. Harook, 155, 159; J. Burnett, 154.		
425 series and over: M. Fahrner, 554; L. Beeman, 532; A. Hocking, 510; J. Buku, 509; E. Figg, 505; E. Miller, 499; S. Schulze, 498; D. McAllister, 498; R. McGibney, 495; N. Packard, 491; B. Haley, 480; R. West, 478; A. Bohne, 471; T. Monroe, 479; M. Usher, 474; F. Cole, 461; M. Vassas, 459; E. Yocum, 463; V. Weber, 438; D. Orlowski, 431; G. Baczynski, 469; S. Hafner, 459; N. Prater, 435; B. Murphy, 454; C. Stoffer, 430; D. Hawley, 447; P. Harook, 438; J. Burnett, 433.		

Leisure Time League

Standings as of Jan. 5

	W	L
Unpredictables	44	24
Misfits	41 1/2	26 1/2
Afternoon Delights	37 1/2	30 1/2
Sugar Loafers	37 1/2	30 1/2
Crackpots	36	32
Roadrunners	35	33
Four Stooges	34 1/2	33 1/2
Lady Bugs	32	36
Slowpokes	30	38
Holy Rollers	29 1/2	38 1/2
Mamas & Grandmas	27 1/2	39 1/2
Rug Rats	18	45
500 series: G. Wheaton, 502; R. Forner, 518; D. Dault, 516.		
400 series: S. Weston, 427; S. Centilli, 420; E. Williams, 415; S. Roehm, 450; R. Musbach, 488; A. Gray, 412; S. Bowen, 477; D. Tison, 435; M. R. Cook, 401; L. Lange, 405; J. Stapish, 420; E. Heller, 401; N. Primrose, 409; M. O'Donnell, 424; D. Clark, 437; S. LaRoche, 460.		
Games 140 and over: E. Swanston, 158; S. Weston, 143, 147; P. Whitesall, 144; S. Centilli, 170; K. Hermon, 148, 155; E. Williams, 151, 166; K. Haywood, 142; G. Wheaton, 157, 170, 175; S. Roehm, 185; R. Musbach, 177, 177; A. Gray, 151; S. Bowen, 170, 160, 147; P. Weigang, 140; C. Hoffman, 142; P. Weber, 160; B. Tison, 170, 149; M. R. Cook, 153; L. Lange, 144; P. Muncer, 150; J. Stapish, 146, 147; R. Forner, 167, 172, 179; N. Primrose, 151; M. O'Donnell, 144, 154; L. Haller, 161; D. Dault, 193, 167; S. A. Vander Waard, 142; M. Brown, 161; D. Clark, 144, 158; S. LaRoche, 150, 147, 163.		

Men, high game and series: R. V. Worden, 178, 179, 511; D. George, 206; D. Barnhill, 182; J. Kyle, 180; B. Jackson, 176; D. Milliken, 170; J. Van Riper, 171; L. Nix, 171.
Women, high game and series: J. Kaiser, 184, 494; A. Barnhill, 178.

Chelsea Women's Bowling Club

Standings as of Jan. 4

	W	L
Washtenaw Engineering	53 1/2	18 1/2
Jiffy Mixes	48	24
Chelsea Milling	48	24
Wolverine Bar	47	25
Palmer Ford	40	32
Wolverine Supply	39	33
Parish Cleaners	38	34
Laura's Beauty Salon	36 1/2	35 1/2
Good Time Girls	36	36
Rose Jack Farms	36	36
Norris Electric	35	37
Thompson Plaza	34 1/2	37 1/2
D. D. Deburring	34	38
Heller Electric	27 1/2	41 1/2
Lloyd Bridges	27 1/2	41 1/2
Klink Excavating	23	49
Rosentreter Brothers	22	50
Chelsea Card and Gift	21 1/2	50 1/2
500 series and over: D. Rudnicki, 534; J. Alber, 575; D. Alber, 547; C. Collins, 538; S. Klink, 501; P. Poertner, 501; R. Hummel, 573.		
450 series and over: A. Boham, 480; B. Bush, 460; N. Packard, 496; B. Larson, 469; C. Bradbury, 497; D. McAllister, 466; D. Eisenbeiser, 460; S. Schultz, 483; L. Alexander, 481; L. Keezer, 477; D. Fouty, 454; J. Fitzsimmons, 454; A. Eisele, 478; L. Tribble, 478; S. McCalla, 462; L. Hafner, 491.		
150 games and over: S. Ringe, 159, 151; A. Boham, 183, 153; D. Rud-		

nicki, 182, 201, 151; S. Girard, 185; M. Kelly, 152; M. McGuire, 182; B. Fike, 178; B. Bush, 155, 154, 151; J. Rowe, 169; N. Packard, 177, 189; T. Wade, 152, 160; B. Larson, 162, 170; C. Bradbury, 179, 189; D. McAllister, 180; D. Eisenbeiser, 153, 163; J. Alber, 189, 242; S. Schultz, 150, 161, 172; L. Alexander, 154, 153, 174; D. Alber, 137, 179, 211; C. Collins, 191, 190, 157; I. Fouty 155; L. Keezer, 181, 167; D. Fribble, 167; L. Orlowski, 157; D. Fouty, 167; S. Klink, 167, 156, 178; P. Shoemaker, 188; J. Fitzsimmons, 176, 151; J. Hafner, 160; P. Fitzsimmons, 184; P. Poertner, 191; R. Hummel, 178, 199, 196; A. Eisele, 169, 163; P. Wurstner, 157; V. McClellan, 162; D. Rosentreter, 155; B. Bridges, 153; L. Scott, 168; J. Leban, 158; L. Tribble, 186; 159; G. Darr, 157; D. McCalla, 176; S. McCalla, 184; K. Powers, 150; L. Hafner, 190, 169; J. Seitz, 170; B. Mann, 156; C. Scherd, 150, 176.

Sunday Swingers

Standings as of Jan. 8

	W	L
Try Too's	42	14
A & C	40	16
Holy Rollers	35	21
Irratics	33	23
Schulz Gang	33	23
Eager Beavers	33	23
Have Nots	31	25
Waterloo Four	30	26
Four on the Floor	28	28
All Season Comfort	27	29
Sunday Funnies	26	30
"Sour" Krauts	25	31
Frantic Four	24	32
B & R	16	40
4 By 4's	14	42
Branham CB Sales	10	46

Men over 175: Mark Grambau, 177; C. Vassas, 180, 212; K. Vassas, 183; P. Thorne, 178; L. Hawker, 187; C. Underhill, 184; B. Earl, 189; T. Helmboldt, 200; W. Schulz, 192; F. Schulz, 179; B. Meyer, 184; D. Cumper, 192; W. Brown, 184, 216.
Men over 500: E. Vassas 558; L. Hawker 500; C. Underhill, 513; B. Earl, 503; B. Meyer, 514; W. Brown, 553.
Women, over 150: J. Cronkhitte, 173; N. Underhill, 162; N. Cook, 176; E. Schulz, 150; J. Anderson, 156; B. Beaver, 152, 153; S. Arnold, 178; S. Brown 158, 158.
Women, over 400: S. Arnold, 415; S. Brown, 441; B. Beaver, 424; E. Schulz, 403; N. Cook, 431; J. Cronkhitte, 431.

Bulldogs Mixed

Standings as of Jan. 7

	W	L
D-D Deburring	44	24
Spadafore's Store	43	25
Gooters	38 1/2	31 1/2
B F C	35	33
Ren-A-Barn	33 1/2	34 1/2
Smith Service	33	35
Steele's Heating	31 1/2	36 1/2
Richardson Asphalt	31	37
Dunkel, Inc.	28	40
Norm's Sales	24 1/2	43 1/2
Men, high game and series: R. V. Worden, 178, 179, 511; D. George, 206; D. Barnhill, 182; J. Kyle, 180; B. Jackson, 176; D. Milliken, 170; J. Van Riper, 171; L. Nix, 171.		
Women, high game and series: J. Kaiser, 184, 494; A. Barnhill, 178.		

Unknowns League

Standings as of Jan. 4

	W	L
Strikers	73	53
Independents	72	54
Streakers	71	55
Shady Ladies	69	57
Fascinating "S"	52	74
Pin Dusters	41	85
425 and over series: J. Sweet, 426; B. Beeman, 472; J. Lonskey, 458; M. J. Gipson, 440; D. Weiss, 445; J. Fitzsimmons, 429; S. Steele, 455.		
140 and over games: J. Steger, 164; J. Sweet, 159; B. Beeman, 171, 173; L. Lukasiak, 147; J. Smith, 145; J. Lonskey, 173, 149; D. Verwey, 152; M. J. Gipson, 168, 147; T. Jones, 157; H. Horning, 157; D. Weiss, 177, 141; M. Eeles, 146; C. Fieleschmann, 151; J. Fitzsimmons, 152, 156; S. Steele, 172, 148.		

A comic once said that if he'd known he was going to live this long, he'd have taken better care of his body. Funny line, but what he didn't know is that it's never too late. Take cigarette smoking for instance. A smoker runs twice the risk of heart attack and five times the risk of stroke as a non-smoker. But when you quit, your risk gradually drops almost to that of a person who never smoked. So why not give your heart a break and quit? We're the Michigan Heart Association and we're fighting for your life.

Telephone Your Club News To 475-1371.

PROFIT RAISING EARTHWORMS
Can You Answer "YES" To These Questions?
1. Do you like raising livestock?
2. Do you want a business of your own?
3. Do you need retirement or extra income?
4. Do you have a back yard or other land?
PERHAPS YOU CAN BECOME A WORM GROWER!
IF ACCEPTED AS A PRODUCER, WE OFFER:
• Professional Guidance • Marketing Service
• Exchange Membership • Complete Supplies
ACT TODAY! SEND FOR YOUR FREE BROCHURE!
Send name, address, phone, description of facilities to:
NATIONAL WORM GROWERS EXCHANGE, INC.
610 "A" STREET • OMAHA, NEBRASKA 68107 • (415) 284-7527

GAS MISER[®]

AUTOMATIC FLUE DAMPER

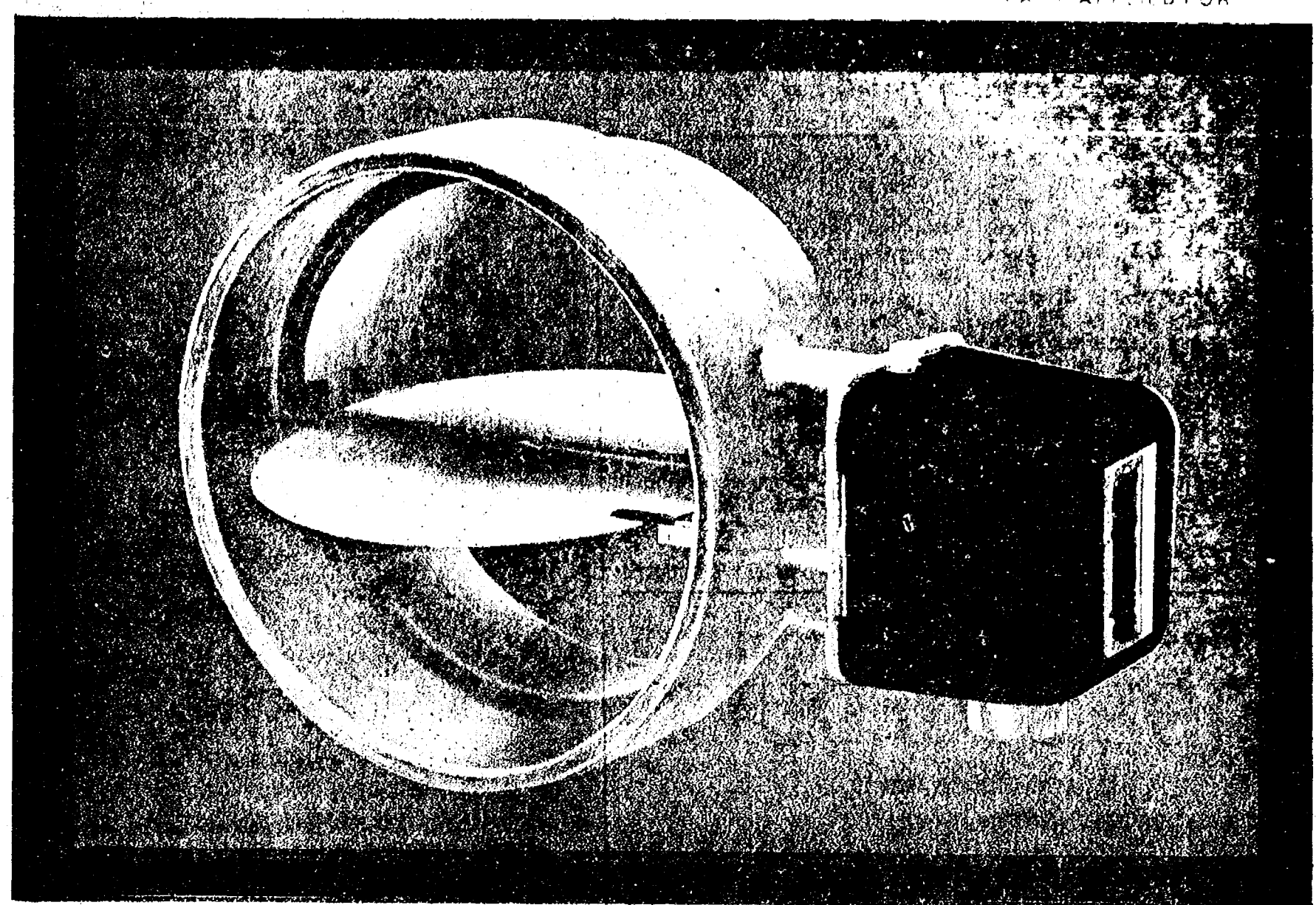

THE COST EFFECTIVE FUEL SAVER
FEATURING THE EXCLUSIVE "FUSIBLE SAFETY LINK"
SAVES UP TO 24% OF HEATING FUEL*

- GAS SAVINGS PAY FOR INSTALLATION IN AS LITTLE AS ONE YEAR.
- MINIMUM INSTALLATION TIME, ADDS ONLY 1/2" TO FLUE LENGTH. VISIBLE INDICATOR FOR DAMPER BLADE POSITION.
- 24 VOLTS — NO ELECTRICAL PERMIT REQUIRED IN MOST COMMUNITIES.
- SUITABLE FOR RETRO-FIT OR NEW INSTALLATIONS. *SAVINGS WILL VARY WITH FIELD CHARACTERISTICS.
- INSTALLS WITHOUT ANY TAMPERING WITH BURNER OPERATION OR CUTTING INTO GAS LINE.
- TESTED AND CERTIFIED BY A NATIONALLY RECOGNIZED TESTING LABORATORY TO COMPLY WITH A.N.S.I. Z21.47 STANDARD AND B.O.C.A. M718.2.9 and M718.2.13.
- ACCEPTED FOR ALL NATIONAL GAS INSTALLATIONS BY METROPOLITAN DETROIT AND RECIPROCAL COMMUNITIES.

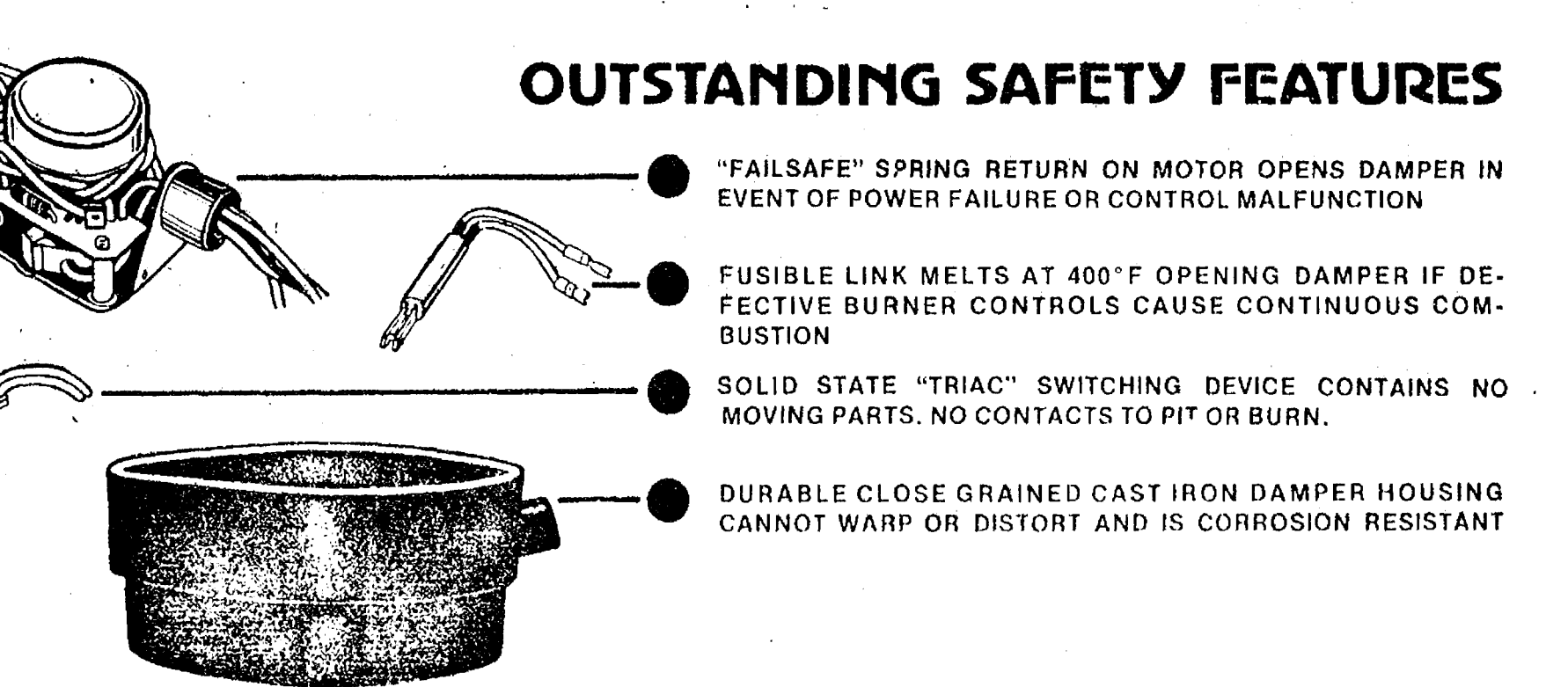

##

CHS Wrestlers 3rd In Western Tourney

Chelsea High wrestlers continued to demonstrate their ability to place near the top in tournament competition this past weekend as they made a strong third-place finish behind Jackson Parkside and Eaton Rapids in the Jackson Western Invitational.

Final team standings were Parkside, Eaton Rapids, Chelsea, Marper Creek, Highland Park, Saline, Columbia Central, Napoleon, Okemos, Albion, Tecumseh, Jackson Western and Jackson Luman Christi.

Earning championship honors for Chelsea in the tournament was Mike Young at 132 lbs., while place winners included Chuck Young 2nd, at 119 lbs.; Todd Headrick, 2nd, at 178 lbs.; Leon Brown, 2nd, heavyweight division; and Bart Bauer, 3rd, at 138 lbs.

Other Bulldog wrestlers who gained points for their team were Tony Wisniewski who scored a pin, John Bulick who fought his way to two wins, John Whitaker who also grappled to a pin win, and Terry Thompson who followed his teammates with a third pin win.

"I was pleased with the performance of our wrestlers," Coach

Richard Bareis declared, "but we still need a lot of improvement if we expect to challenge Dexter and Saline."

Mike Young continues to lead the Bulldogs with an undefeated 13-0 record, while Leon Brown has established a 14-2 record to date. Other individual Bulldog marks include Todd Headrick at 13-3-2, Chuck Young at 10-4-1, Bart Bauer at 13-6, Terry Thompson at 12-5, and John Bulick at 12-9-1.

Great Lakes shipping was gracefully launched in 1869 with the all wood, 211-foot R. J. Hackett from a shipyard in Cleveland. Today, among the approximately 240 carriers in operation, the Stewart J. Cort, at 1,000 feet, is the largest of all bulk ore carriers on the Great Lakes. Visitors to Sault Ste. Marie may take a boat tour through the Soo Locks, the same passage the mammoth carriers must make between Lakes Superior and Huron from late May through mid-October, according to the Travel Bureau, Michigan Department of Commerce.

Subscribe today to The Standard!

Beach Middle School POOL SCHEDULE

Effective Through June 10

RECREATIONAL SWIMMING—Fee: 50 cents

Monday and Wednesday 8 p.m. to 9 p.m.
Tuesday and Thursday Closed
Friday 7 p.m. to 9 p.m.
Saturday and Sunday 2 p.m. to 4 p.m.

SATURDAY CHILDREN'S LESSONS—Fee: \$10 per session.

(Session I, Jan. 24-March 11)
(Session II, April 22-June 10)

4-5-6-Year-Olds 12 to 12:30 p.m.
6-7-8-Year-Olds 12:30 to 1 p.m.
8-9-10-Year-Olds 1 to 1:30 p.m.
10-11-12-Year-Olds 1:30 to 2 p.m.

LADIES SWIM & TRIM

Session I, Jan. 19-March 23 10 weeks, \$15
Session II, April 22-June 10 8 weeks, \$12

SWIM CLUB—

Monday, Wednesday, Friday:
High School Age 3:30 to 5 p.m.
8-and-Under 5 to 6 p.m.
9- and 10-Year-Olds 6 to 7 p.m.
Junior High (omit Friday) 7 to 8 p.m.

Tuesday and Thursday:
High School Age 3:30 to 5 p.m.
Junior High 4:30 to 6 p.m.

Saturday:
Junior High 9 to 10 a.m.

SWIM CLUB FEE SCHEDULE—(Through March 11)

11 and older, \$15; 10 and younger, \$10. (\$5 less for new members)
There will be no swimming on Easter week-end or during the school Spring Vacation.

NOTICE

The Annual Meeting of Members of the CHSELSEA UNITED WAY

Will Be Held

Wednesday, January 18, 1978

at 7:30 p.m. in the Second Floor Council Room of the Municipal Building, Chelsea, Michigan

Business of this meeting will include:

- ★ Election of 7 Directors.
- ★ Presentation of the annual reports and any other business that may come before the meeting.

Everyone who made a contribution during the 1977 campaign for funds is considered a member eligible to vote and is urged to attend.

GERALD DRESSELHOUSE, President
KATHRINE FRISINGER, Secretary

Cager of the Week

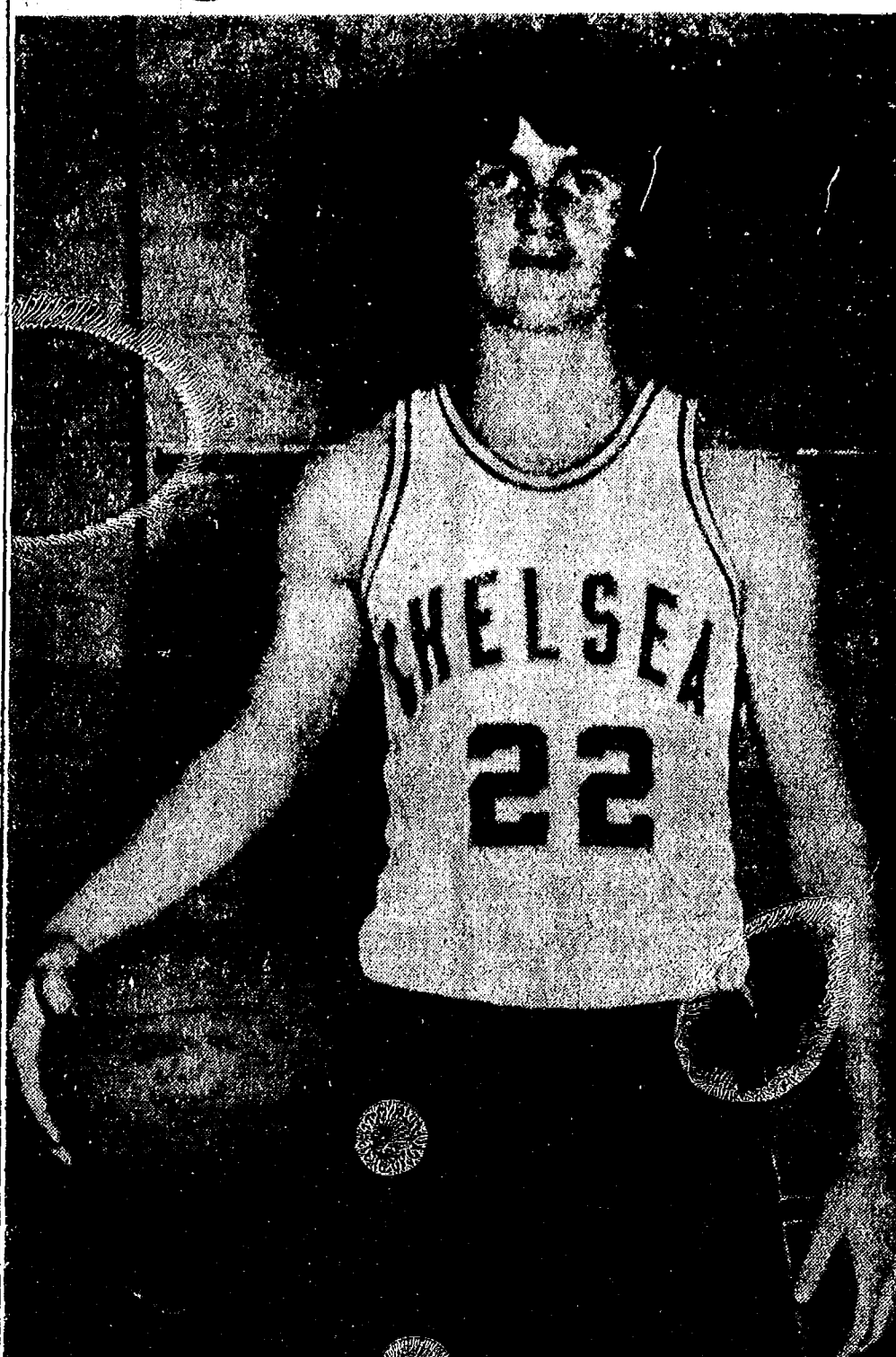

JESSE COBURN (22), forward, and first-year member of Chelsea's varsity basketball squad, has shown a lot of improvement since the season began, according to his coach, Robin Raymond. Raymond pointed out that the transition from football to basketball takes a while, and that Coburn, a mainstay of Chelsea's grid squad in the fall, is just beginning to complete the transition. "He should be a big contributor to the team the second half of the season," Coach Raymond reported. Coburn, who says he concentrates mostly "on rebounding and outside shooting" as a forward, added that he scores an average of five points per game and recovers an average of five or six rebounds per encounter. The 6'3", 165-lb. junior further noted that his best game this season was Dec. 10 against South Lyon because he "played well on offense and defense both." Calling Chelsea's game with Pinckney on Dec. 20 the team's best to date, Coburn recalled: "We played well together that night, kept our fast break going, totally dominated the game, and won." The cager predicts Chelsea will finish the current season among the top four conference teams, consenting only that it would be tough to win a conference title after losing to Saline. "But we're capable of beating any team in the conference if we play well, and we still have Milan (runner-up in the conference) and Saline to play again," he said. According to Coburn, Chelsea's greatest competitive asset is its ability to run well, which figures prominently in its ability to execute a fast break. "When our fast break is working, we're pretty hard to defeat," he declared. Coburn is the son of Mr. and Mrs. Jesse Coburn, of 11139 Boyce Rd.

Dexter Township Board Sets Guides for Zoning Enforcement

Two budget changes were approved by members of the Dexter Township Board during their regular monthly meeting Tuesday evening, Jan. 3.

Board members moved to increase the Zoning Board of Appeals budget from \$550 to \$1,300, and to increase the legal fees, accounting and contractual service budget from \$5,000 to \$8,000.

In other action, Treasurer Arlene Howe reported that the yearly salary of Supervisor John Tandy, as reported in the Ann Arbor News, was misleading because the published figure included the assessor's fee as part of the regular supervisor's salary.

After approving both the minutes of the previous board meeting and the treasurer's report, board members were informed by the township's zoning inspector that the temporary Schneider home had been removed and therefore the bond should be returned. Matters pertaining to the Michael A. Lirtz

home on Stinchfield Woods Rd. were also discussed.

The board then moved to approve the township's zoning administration procedures as revised.

In his report to the board, Supervisor Tandy announced that the annual Michigan Townships Association Convention had been scheduled for Jan. 10 and that he planned to attend the meeting. Howe has also tentatively scheduled to attend.

The supervisor further reported that no date has been set for the continuation of the Hintzen trial. Before adjourning, the board approved payment of bills as presented.

Detroit telephone customers were the first in the nation to be assigned individual telephone numbers to aid operators in handling a large volume of calls. Today, Michigan ranks seventh in the U.S. with nearly six million telephones in operation. Visitors to the Henry Ford Museum in Dearborn can see exhibits tracing the development of modern communication, according to the Travel Bureau, Michigan Department of Commerce.

JV Cagers Dumped By Saline, 67-39

A six-game winning streak came to an abrupt halt for Chelsea's league-leading JV cagers last Friday when they were dumped by Saline, 67-39, in what amounted to a second-half sack.

Although Saline jumped to a 14-0 lead early in the first quarter, the junior Bulldogs returned to narrow the gap to 10-18 behind Saline at the end of the period, and then evened the score at 27-27 late in the second quarter.

Saline managed to collect one more point from the charity stripe before the period ended, leaving the Hornets with a 28-27 half-time advantage.

"Ice cold" was the way Coach Jon Schaffner termed Chelsea's start in the second half when the junior cagers found the basket only once in their first 20 scoring attempts. As a result, Saline pulled away with a 17-point lead at the end of the third quarter.

Scoring 21 points to Chelsea's 10 in the final period, Saline coasted to an easy victory.

"Our three-week holiday lay-off really showed as we shot the poorest we have all year against Saline," Coach Schaffner said in reviewing Friday's game.

Brad Knickerbocker led the Bulldogs with 8 points, 3 rebounds and 2 assists, followed by John Dunn with 7 points, 4 steals, 3 assists and 2 rebounds; Jeff Dils with 6 points, 4 assists and 3 rebounds; Dave Seyfried with 6 points, 6 rebounds and 1 steal; and Karl Albrecht with 6 points and 5 rebounds.

Also helping out were Mike Killelea with 4 points, 10 rebounds, 1 steal, 1 assist and 1 blocked shot; Mike Wood with 2 points

and 2 rebounds; Don Schrotenboer with 10 rebounds, 2 steals and 1 blocked shot; Dan McGill with 2 steals; and Dan Alber with 1 assist.

As a result of the loss, Chelsea is now tied for the number one spot in the conference with a 4-1 conference mark, and has dropped to a 6-3 record on the season.

Before the holiday lay-off, the junior Bulldogs battled to a 64-50 triumph over Pinckney in a non-league encounter though the game was pronounced "not one of our better ones" by Coach Schaffner. The Bulldogs recorded a season high of 34 turnovers in the clash, but countered by totally dominating the rebounds with 48 compared to Pinckney's 27.

Chelsea took a 14-0 lead in the first quarter and increased it to 33-18 at half-time. In the third period, the Bulldogs again outscored Pinckney, 18-12, for a 52-30 advantage and though outdistanced by Pinckney in the fourth quarter, 20-12, they finished on top of the 64-50 decision.

Don Schrotenboer paced Chelsea in the game with 17 points, 15 rebounds, 4 steals, 2 blocked shots and 1 assist, followed by Mike Killelea with 17 points, 12 rebounds and 2 assists.

Also contributing to the winning cause were Brad Knickerbocker with 9 points, 6 rebounds, 7 steals and 4 assists; Jeff Dils with 9 points, 6 rebounds, 8 assists, 2 steals and 1 blocked shot; John Dunn with 7 points, 5 steals, 2 rebounds and 1 assist; Dave Seyfried with 3 points, 3 rebounds, and 1 blocked shot; Dan Alber with 2 points and 1 rebound; Karl Albrecht with 3 rebounds, 1 steal and 1 blocked shot; and Dan McGill with 1 blocked shot.

Intramural Basketball Underway at Beach

Intramural basketball got underway at Beach Middle school this past week with the Preston team moving into an early lead in the boys division. And Thornton and Weber battling it out for the number one spot in the girls league.

In the boys league, Preston defeated Vandervoort, 15-8, while

Murphy crushed Robbins, 20-12. Leading scorers were Ray Williams with 11 points, John Preston with 8, Tom Vandervoort with 6, Doug Inglis with 6, and Matt McCallum, also with 6.

The Preston team leads the boys league with a 2-0 record, followed by Murphy with a 1-1 record, Vandervoort also with a 1-1 record, and Robbins with a 0-2 mark.

In the girls league, Kiel slid past Eisele, 15-10, Thornton battled to a 6-2 finish over Troutman, and Weber edged Hastings, 10-8. Leading scorers were Karen Kiel with 7 points and Ann Eisele with 6.

Thornton and Weber are at the top of the girls league with even 2-0 records. Kiel and Eisele are in the middle with even 1-1 records, and Troutman and Hastings 0-2 records.

SCHOOL LUNCH MENU

Week of Jan. 16-20

Monday—Submarine sandwiches with sauce, salad of the day, potato chips, dish of peaches, milk.
Tuesday—Sloppy joes on a bun, cheese slice, chili slices, tater tots, Jell-O with fruit, milk.

Wednesday—Hot dogs on a bun, trimmings, soup of the day, peanut butter pie, milk. Lunch will not be served at Chelsea High school.
Thursday—Goulash, buttered vegetables, bread and butter, chilled fruit, cookie, milk. Lunch will not be served at Chelsea High school.

Friday—Ravilio, buttered wax beans, bread and butter, baked dessert, milk. Lunch will not be served at Chelsea High school.

Telephone Your Club News To 475-1371

Show Your Valentine How Much You Care!
MAIL A VALENTINE TO YOUR VALENTINE FROM VALENTINE

Send \$1.00 with each stamped, addressed Valentine for carefully timed re-mailing with beautiful personalized message from America's "Heartland."

Valentines, Trade Winds Lodge, NP3, Valentine, Nebraska 69201

McCalla Feed Service

Phone 475-8153
12875 Old US-12 E. Chelsea

WAYNE DOG FOOD
WAYNE CAT FOOD
WATER SOFTENER SALT
BIRD FEEDS
SUNFLOWER SEEDS
HORSE FEEDS
RABBIT FEED

Bird Houses - Dog Houses

Dance Marathon Starts Friday at High School

In a move reminiscent of the '30's, the Junior Class at Chelsea High school will sponsor a dance marathon this week-end in the Chelsea High school cafeteria to raise funds for the upcoming Junior-Senior Prom.

The marathon, which is tentatively scheduled to include some square dancing, will begin at 10 p.m. Friday, Jan. 13 and continue round-the-clock until 7 p.m. Sunday, Jan. 15.

Sponsor sheets are currently being circulated in the community by students seeking to solicit pledges in the name of marathon participants. Residents and local retailers will be asked to name their own amounts and then pay

that amount multiplied by the number of hours the student they sponsor remains on the dance floor.

The public is invited to stop by the high school cafeteria anytime during the three-day marathon and watch the proceedings. In addition to dancing, a bake sale will be in progress and refreshments will be available. A small admission fee will be charged.

According to Mary Stoll, spokesperson for the Dance Marathon Task Force, a cash prize will be awarded to the marathon winner on Sunday.

Teacher-sponsors for the event are Bud Janich and Laurie LaZebnik.

SIZZLING SALE

- on -

FREEZER MEATS

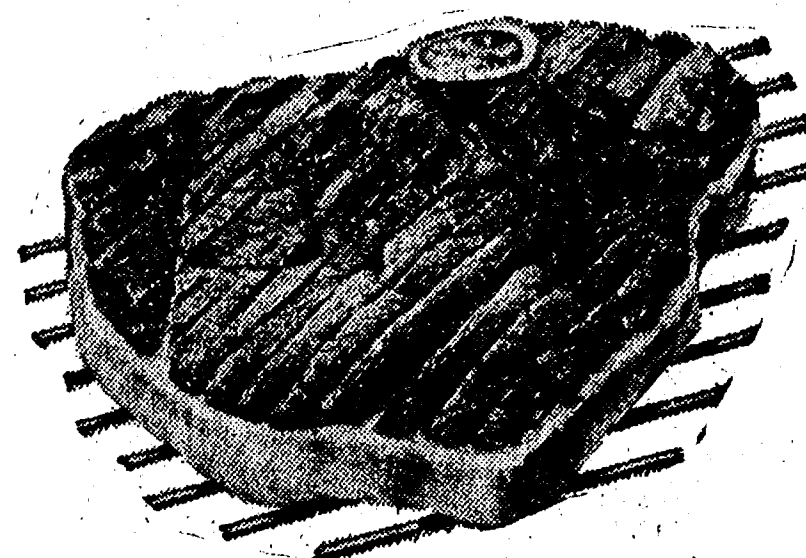

Call for Prices

CUSTOM SLAUGHTERING & PROCESSING
HOME FREEZER MEATS

WHOLESALE - RETAIL

DUNBAR'S DEXTER LOCKER

PAUL DUNBAR, Owner

8083 Main St., Dexter Ph. 426-8466

CRAIG CAR STEREOS After-Christmas Specials

Factory Style In-Dash AM-FM-MPX STEREO RECEIVER

with pushbuttons for pre-set stations

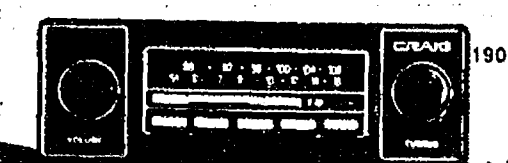

CRAIG Model L600

40-Channel In-Dash CB with AM-FM-MPX Radio

12 watts power, PA amp., microphone and front-panel channel selection.

Reg. \$250
NOW ONLY

\$184⁹⁵

MODEL 5630 IN-DASH—AM-FM-8 Track Stereo
Reg. \$180.00. NOW ONLY

\$169⁹⁵

MODEL 3514 IN-DASH—AM-FM-Cassette Stereo
Reg. \$170.00. NOW ONLY

\$159⁹⁵

Also - A complete selection of under-dash 8-track and Cassette units, some with FM radios.

Complete line of speakers also available.

HEYDLAUFF'S
113 N. Main St., Chelsea Ph. 475-1221

NOW ENJOY HUMIDIFIED COMFORT

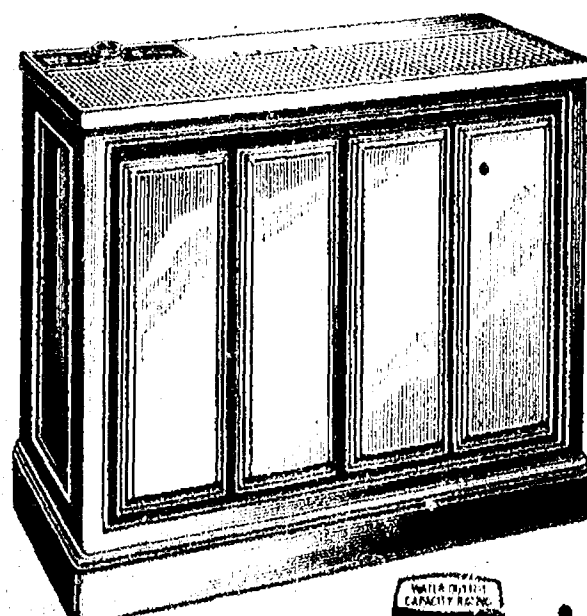

As Low As
\$64⁹⁵

and save on fuel bills too!

Coolerator HUMIDIFIER

- Humidified air makes you more comfortable with less heat • AHAM Certified Evaporative Capacity—5 gallons of water a day • Separate drum and fan motors • Draft-free top air discharge • Easy-to-fill 7.5 gallon reservoir • Beautiful autumn brown styrene cabinet • Easy to clean • Combination humidistat and fan control • Drum-type, quiet mechanism

HEYDLAUFF'S

111 N. Main St., Chelsea

Ph. 475-1221

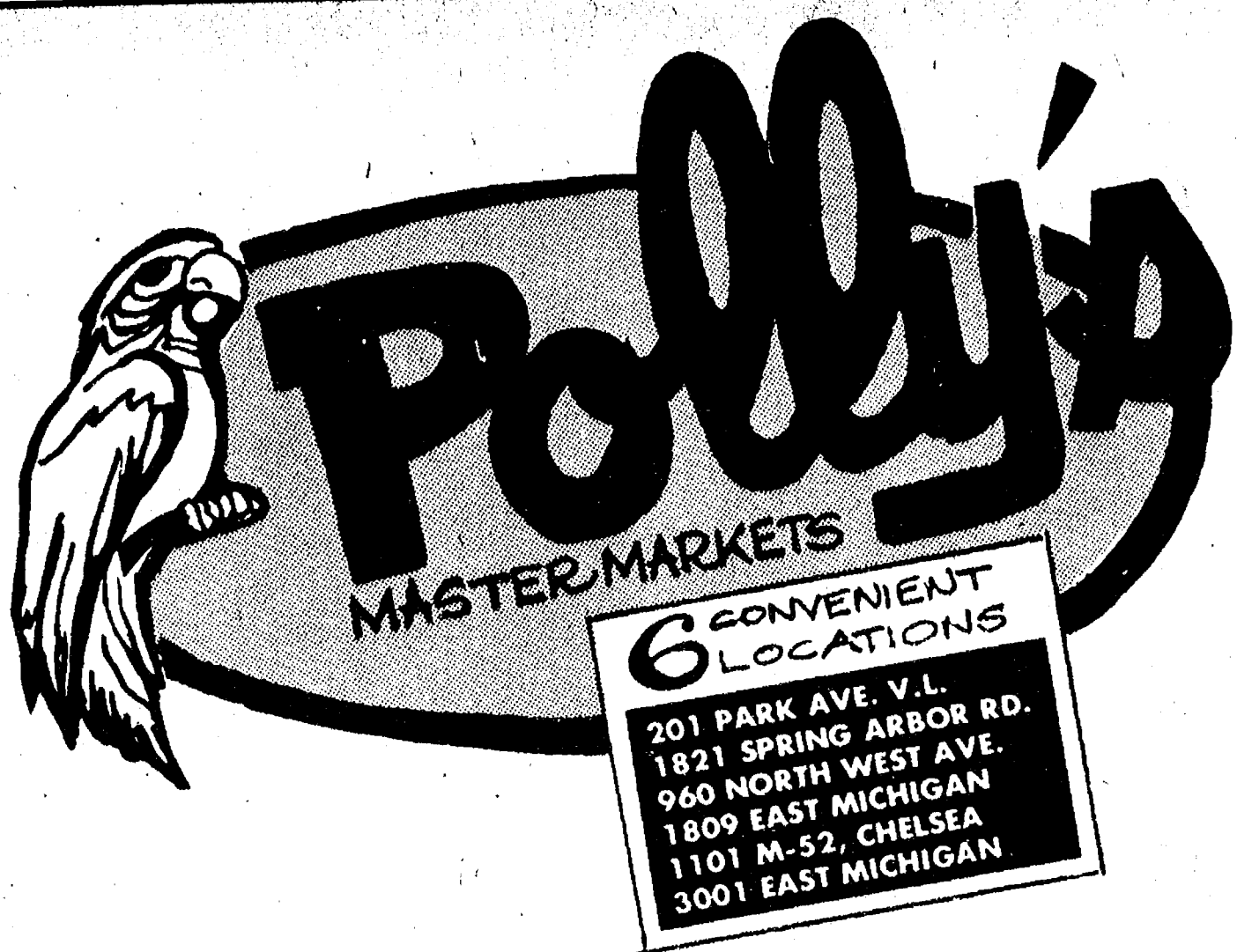

get to know us...
WE CAN HELP YOU SAVE ON YOUR FOOD BILL!

Open Daily 8 to 10
Sunday 9 to 9

- ★ **QUALITY PRODUCE**
- ★ **QUALITY MEAT**
- ★ **COLD BEER, WINE, LIQUOR**
- ★ **LOTTERY TICKETS**
- ★ **SIDES OF BEEF**
- ★ **FRUIT BASKETS**
- ★ **DRY CLEANING**
- ★ **PHOTO PROCESSING**
- ★ **VARIETY AT LOW PRICES**

JANUARY 10, 1978

U.S.D.A. CHOICE

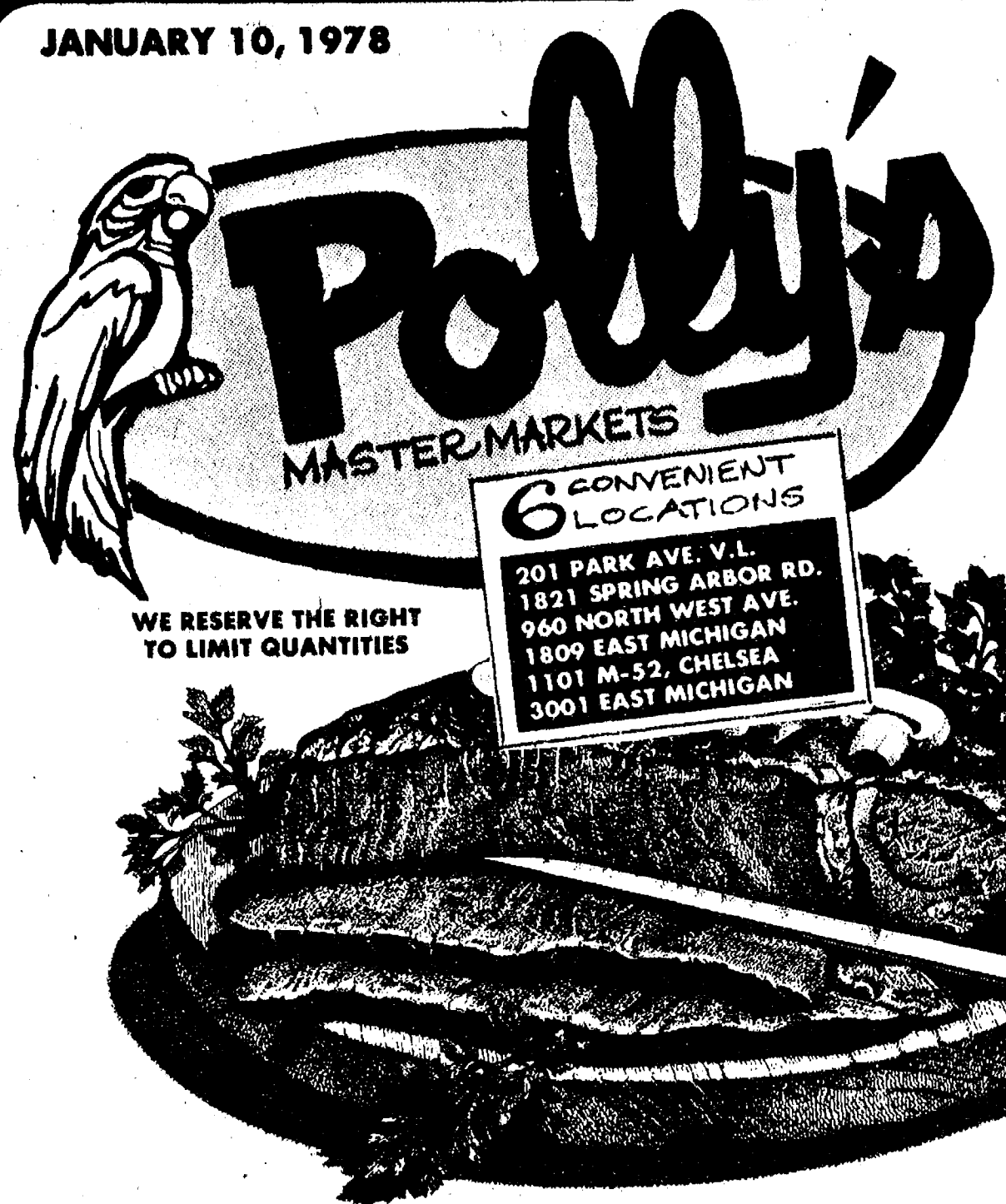

CHUCK ROAST **68¢** LB.

100% PURE BEEF

HAMBURG **68¢** LB.

U.S.D.A. CHOICE

CHUCK STEAK

U.S.D.A. CHOICE

SWISS STEAK

98¢ LB.

88¢ LB.

HYGRADE
HOT DOGS
ALL BEEF or ALL MEAT
78¢ LB. PKG.

PATTIE JEAN
WHOLE FRYERS
FRESH FROZEN
48¢ LB.

FRESH FROZEN
CALF LIVER
\$1.48 LB.



HOLLYRIDGE
SLICED BACON
88¢ 1-LB. PKG.

U.S.D.A. CHOICE
CUBE STEAK **\$1.48** LB.
U.S.D.A. CHOICE
SIRLOIN STEAK **\$1.88** LB.
U.S.D.A. CHOICE
T-BONE STEAK **\$2.18** LB.

24-OUNCE
CORNISH HENS **88¢** LB.
U.S.D.A. CHOICE BONELESS
POT ROAST **\$1.18** LB.
BON-MAID
VEAL PATTIES **98¢** LB.

HYGRADE SLICED
BOLOGNA **88¢** LB.
ECKRICH
SMOK-Y-LINKS **98¢** 10-OZ. PKG.
BOB EVANS FRESH
ROLL SAUSAGE **\$1.48** 1-LB. PKG.



- QUEEN of SCOT 10 1/2-oz.
• **CREAM of CHICKEN SOUP**
Queen of Scot 10 1/2-oz.
• **CREAM of MUSHROOM SOUP**
SCOTLAD 16-oz.
• **WHOLE KERNEL CORN**
SCOT LAD 16-oz.
• **EARLY JUNE PEAS**
Scot Lad 16-oz.
• **SWEET PEAS**
Scot Lad 16-oz. Sliced or Whole
• **IRISH POTATOES**
Scot Lad 16-oz.
• **CUT GREEN BEANS**
SCOT LAD 16-oz.
• **CUT WAX BEANS**

5 CANS FOR **\$1**

SCOT FARM
BISCUITS
HOMESTYLE or BUTTERMILK
8¢ 8-oz. PKGS.

SCOTLAD
TOMATO JUICE
2¢ 46-oz. cans

SAVE 17¢ W/COUPON
MARCEL
FACIAL TISSUE
3¢ 200-ct. Boxes

SCOTLAD
PANCAKE SYRUP
69¢ 32-oz.

SCOTLAD SANDWICH **COOKIES** **79¢** 32-oz.

- SCOT LAD RED BEANS
- SCOT LAD PINTO BEANS
- SCOT LAD PORK N' BEANS
- SCOT LAD KIDNEY BEANS
- SCOT LAD NAVY BEANS

4 **\$1.00** 15-oz. cans

- Scot Lad 16-oz. **MARGARINE**
- Scot Kitchens 16-oz. **BAKING SODA**
- Scot Lad 14-oz. **TOMATO CATSUP**
- Scot Lad 16-oz. **TOMATOES**
- Scot Lad Halves or Sliced 16-oz. **PEACHES**

3 FOR **\$1.00**

U.S. NO. 1 MICHIGAN

JANUARY 10, 1978

POTATOES
\$1.19
20-LB.

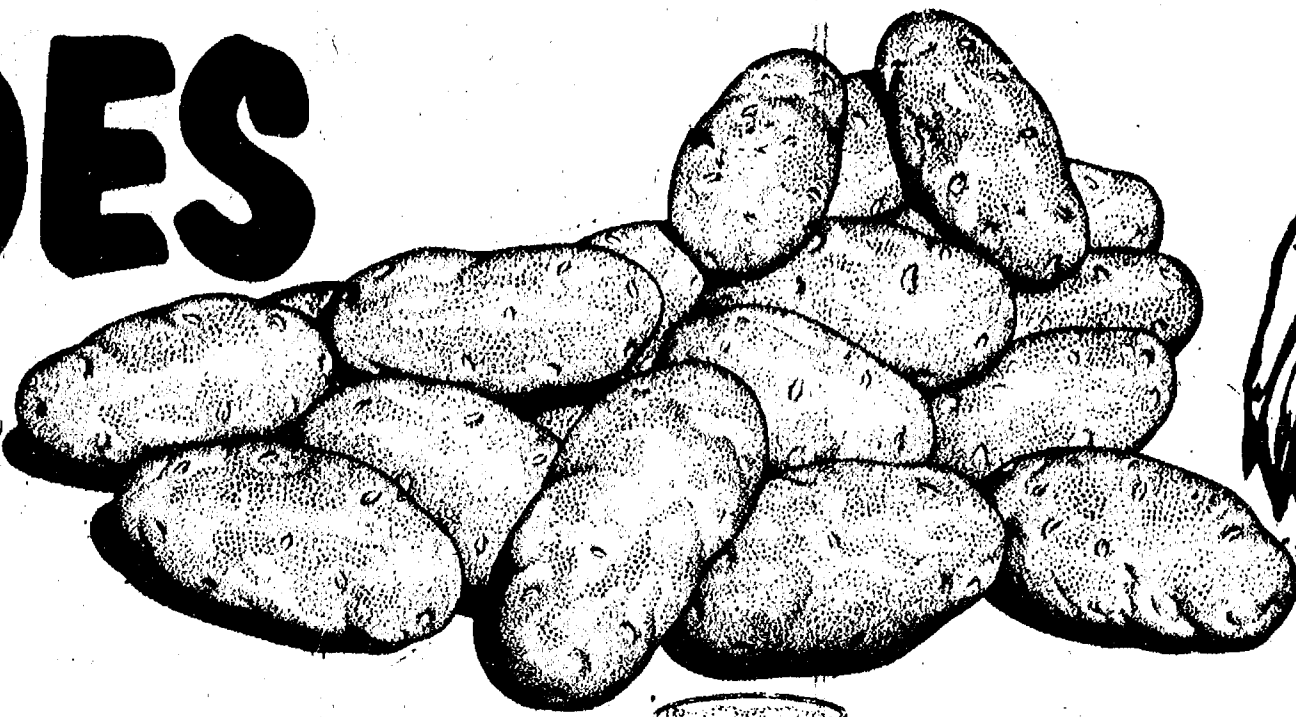

Polly's
MASTER MARKETS

6 CONVENIENT LOCATIONS

201 PARK AVE. V.L.
1821 SPRING ARBOR RD.
960 NORTH WEST AVE.
1809 EAST MICHIGAN
1101 M-52, CHELSEA
3001 EAST MICHIGAN

FRESH **PINEAPPLE** EA. **59¢**
TASTY **AVOCADOS** EA. **39¢**
YELLOW or ZUCCHINI **SQUASH** LB. **39¢**
SNC WHITE **MUSHROOMS** LB. **99¢**



FLORIDA JUICE

ORANGES
5-LB. BAG **89¢**



SAVE 20¢ WITH IN-STORE COUPON

CRISCO
SHORTENING

\$1.49
3-LB.

SAVE UP TO 28¢ WITH IN-STORE COUPON

CHICKEN of the SEA
CHUNK LIGHT
TUNA

6 1/2-OZ. CAN

59¢

SAVE 18¢ WITH IN-STORE COUPON

KLEENEX
FACIAL
TISSUE

200-CT. BOXES

2 \$1

SAVE UP TO 80¢ WITH IN-STORE COUPON

BORDEN'S
OLD FASHIONED
ICE CREAM
(EXCLUDING BUTTER PECAN)

HALF GALLON ROUND

\$1.27



SAVE 40¢ WITH IN-STORE COUPON

NABISCO
OREOS

15-OZ.

89¢

SAVE 20¢ WITH IN-STORE COUPON

CHARMIN
TOILET TISSUE

4-ROLL PAK

69¢

VLASIC
DILL PICKLES

• POLISH
• NO-GARLIC
• KOSHER

32-OZ.

69¢

QUEEN of SCOT FROZEN
VEGETABLES

• PEAS
• CORN
• MIXED

32-OZ. BAG

89¢

CREAMETTE ELBOW
MACARONI

3 14-OZ. PKGS. **\$1**

CREAMETTE THIN
SPAGHETTI

3 14-OZ. PKGS. **\$1**

VLASIC
SAUERKRAUT

32-OZ. **49¢**

L.J. HARRIS DUTCH
APPLE PIE

8-IN.

79¢

HEINZ CRINKLE-CUT
POTATOES

12-OZ.

37¢

BORDEN
SUNDAE CONES

6-PAK

69¢

SAVE UP TO 32¢ WITH IN-STORE COUPON

SEALTEST
HALF n' HALF PINT

29¢

SAVE 15¢ WITH IN-STORE COUPON

POLLY'S GRADE A
LARGE EGGS DOZEN

58¢

SAVE 20¢ WITH IN-STORE COUPON

POLLY'S QUALITY WHITE
BREAD

3 20-OZ. LOAVES

89¢

SAVE 70¢ WITH IN-STORE COUPON

CHUMMIE DRY
DOG FOOD 25-LB. BAG

\$2.99



BANQUET

POT
PIES

8-OZ. PKGS.

3 / 69¢

BUY 3 • SAVE 90¢ WITH IN-STORE COUPON

2-LITER

COKE

67-OZ. N.R.'s.

79¢

TAB, SPRITE or FRESKA

win free

GROCERY MONEY

'til the
year 2001
In Hunt-Wesson's

MAKING IT BETTER FOR YOU
Sweepstakes

• Over 500 chances to win
• Over \$100,000 in prizes
See display in our store for official rules and entry form.



SAVE 12¢ WITH IN-STORE COUPON

MANWICH

15 1/2-OZ.

49¢

HUNT'S
TOMATO SAUCE

3 15-OZ. CANS

\$1

HUNT'S
WHOLE TOMATOES

28-OZ.

59¢



Redeem Your Mailed
COUPONS HERE and SAVE

just received in your Publishers Clearing House Envelope

10¢ on 1
BOUNCE
any size



20-CT.

89¢

Without Coupon 99¢

10¢ on 1
MR. CLEAN
any size



28-OZ.

\$1.09

Without Coupon \$1.19

10¢ on 2
ZEST
any size



5 1/2-OZ.

29¢

Without Coupon 39¢

10¢ on 1
BIZ
any size



25-OZ.

\$1.09

Without Coupon \$1.19

BONUS VALUE... Mail-In for Lifetime Digital Calendar with built-in Liquid Crystal Thermometer. GET DETAILS IN STORE.

SAVE 30¢ WITH IN-STORE COUPON

WESSON
OIL

38-OZ.

\$1.39



SAVE 20¢ WITH MAILED COUPON

IVORY
LIQUID DETERGENT

32-OZ.

99¢

WITHOUT COUPON \$1.19

SAVE 50¢ WITH MAILED COUPON

ERA
LAUNDRY DETERGENT

64-OZ.

\$1.99

WITHOUT COUPON \$2.49

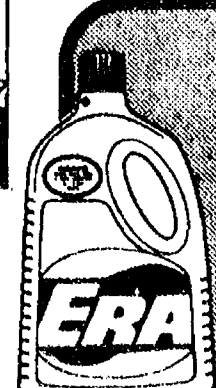

Thank You

FOR SHOPPING AT...

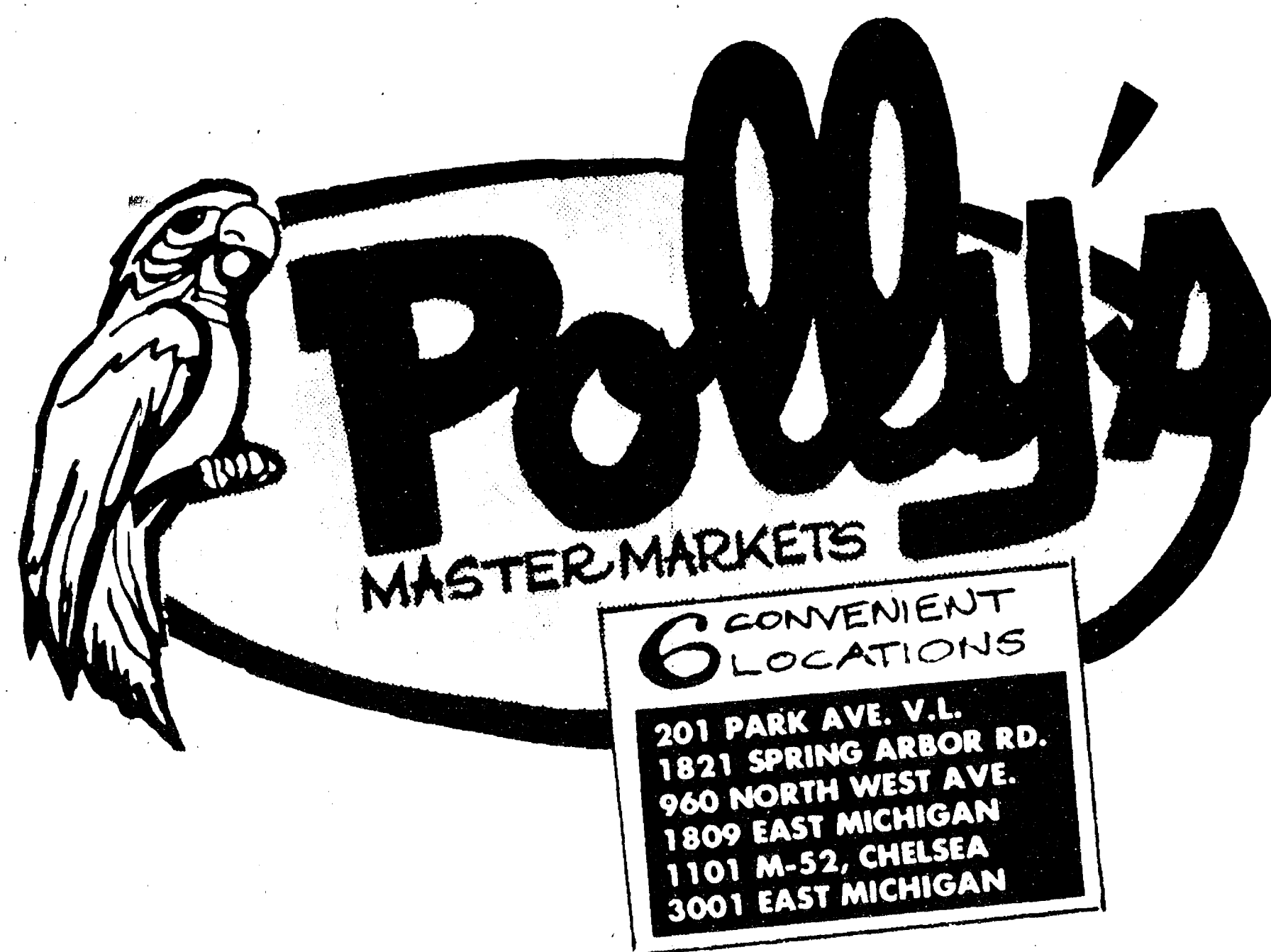

WHERE WE ARE
HAPPY TO.....

save

YOU MONEY!